DRAFT MOBILE BUSINESS TRADING AREAS (MBTA's)

OCTOBER 2026

Public Trading Department, Economic Growth Directorate, in terms of the City of Cape Town's Informal Trading By-Law

Background

The City is enhancing its response to the opportunities in the mobile business sector, which requires a more cohesive and structured approach than it has in the past few years. The City is endeavoring to establish a well-managed, supportive, and enabling environment for the mobile business sector to be sustainable and have a positive relationship with the formal sector and the communities in which they operate.

As per the Companies and Intellectual Property Commission, mobile business operators are registered enterprises and operate from self-contained vehicles. This policy fulfils the IDP's main priority of economic growth. Through the proposed Mobile Business Policy and the proposed amendment to the Informal Trading By-law, the City wishes to establish Mobile Business Trading Areas (MBTAs).

These areas will allow mobile business operators to conduct their activities by legally allowing mobile business activity on specific city-owned sites for a day, as per the proposed mobile business policy. To use the MBTA, mobile business operators need to obtain a mobile business permit and ensure compliance with the MBTA's regulations. The initial tranche of sites submitted to Council comprises the proposed MBTAs detailed in this document for public review.

Following the public participation process and council approval, the supported MBTAs will address the growing market demand for mobile business operations, thereby promoting local economic development and the constructive utilisation of public spaces.

Your active involvement in this public participation process is crucial. Your insights into the most effective sites for enhancing the mobile business opportunity in the City of Cape Town are highly valued. They will significantly contribute to the success of this initiative.

GENERAL CONDITIONS APPLICABLE TO MOBILE BUSINESS TRADING AREAS		
1	**Parking and locational requirements**	1.1 The mobile business operator must only operate in the mobile business trading area for which they are permitted. 1.2 The Mobile Business Operator shall not have any exclusive right to any location on public property. 1.3 The mobile business operation must keep to the extent of the mobile business trading area for which they are permitted and cannot use any space outside of that area. 1.4 Under no circumstances should the mobile business operator use the following for their truck/trailer or any other purpose associated with their business: • Wheelchair bays • Emergency services bays • Loading bays • Lifesaving bays 1.5 The Mobile Business Operator can only park on harded surfaces, like paved or tarred areas but could also include surfaces that may not have been hardened but are still stable. 1.6 The truck/trailer and any other equipment used during the operation of the business must not obstruct public walkways, access points to beaches and/or other facilities that may result in any impediment to pedestrian movement. 1.7 The Mobile Business Operator shall not cause traffic congestion. 1.8 The use of any Mobile Business Trading Area shall not interfere with the lighting, trees, overhead wires, and/or utilities. 1.9 The Mobile Business Operator may not park overnight at the mobile business trading bay.
2	**Documentation**	2.1. The mobile business permit must always be at the truck/trailer during operations.
3	**Uninterrupted trading hours**	3.1. Site specific trading hours must be adhered to
4	**Noise**	4.1 No music or other amplified announcements that are audible outside of the food truck shall be allowed. 4.2 No bells, hooters, amplified equipment or similar devices, which emit any sound, may be used to attract customers.
5	**Waste**	5.1 Portable receptacles for the disposal of waste materials or other litter shall be provided by the Mobile Business Operator for the use of customers, and all Mobile Business Operators shall direct customers to place all waste and litter in the receptacles. 5.2 All waste shall be removed and disposed of by the Mobile Business Operator. Public trash receptacles shall not be used for compliance with this section.
6	**Food storage and preparation**	6.1. All food must be prepared inside the mobile business. 6.2. All food must be stored inside the mobile business. 6.3. In the case where perishable foods are being prepared and sold, the mobile business operator must be in possession of a valid Certificate of Acceptability and a Business License issued by the City's Environmental Health Department
7	**General terms and conditions**	7.1 All products are to be displayed in a manner acceptable to the City. 7.2 The sale of products may only be sold from the vehicle. 7.3 Tables, chairs or umbrellas may be used in areas where site specific circumstances permits it during operating times. 7.4 The Mobile Business should provide a pedestrian service, serving pedestrians only. A drive through or drive in service is prohibited. 7.5 The Mobile Business Operator may not block access to pedestrian, private property and disabled paying bays. 7.6 No vehicle should park facing the oncoming traffic. 7.7 Bays should be retained in their original condition.
8	**Storage**	8.1. No merchandise, food, equipment, or other item related to the operation of a mobile business operator, shall be stored or kept adjacent to the food truck.

9	**Insurance**	9.1 License holders are required to maintain the following levels of insurance: 9.1.1. Motor vehicle insurance for all motor vehicles used in the operation of the mobile business 9.1.2. Comprehensive general liability insurance with a minimum combined single limit of liability for bodily injury and property damage of R10 000 000 9.2 Failure to maintain such insurance or to show such evidence on request shall be the cause of an immediate revocation of the Permit.
10.	**Vending locational requirements**	10.1 No deliveries shall be received from another vehicle while a food truck is vending in a designated on- street vending location. 10.2 Vending shall only take place from the inside of the food truck. 10.3. Vending shall not take place to any driver or passenger in a motor vehicle while the motor vehicle is stopped at a red light or while in a moving traffic lane. 10.3 Trucks and trailers shall not be left unattended while vending.
11.	**Advertising**	11.1. No sign shall be displayed except for a sign displaying a menu or signs that are imprinted on the exterior body of a permitted Mobile Business vehicle or trailer. All signs shall also comply with the applicable provisions of Outdoor signage and Advertising By Law. The applicable regulations shall include, but not be limited to, that the Mobile Business Operator shall not: 11.1.1. advertise other businesses on the food truck 11.1.2. use A-frame signs or remote signs 11.1.3. attach balloons or windblown signs to the food truck 11.1.4. use animated or electronic sign 11.1.5 se mascots or personnel with signs to attract customers 11.2 . No liquor, tobacco products, or the sale thereof, nor any advertising, branding, promotion, or marketing relating to such products, shall be displayed within the hired bays.
12	**Power supply**	12.1. The use of generators by the Mobile Business Operator is permitted only where appropriate for the specific Mobile Business Trading Area
13	**Basic equipment requirements**	13.1 . Trucks/Trailer are fully self-contained units with refrigeration, a complete plumbing system including a hot water tank, plenty of storage space 13.2. Trucks/trailers that prepare or cook food for customers must have the following: 13.2.1. Commercial cooking equipment 13.2.2. Commercial refrigerators/freezers that is built into the unit 13.2.3. Sink systems that are large enough to handle all items that must be washed, rinsed and sanitized in the unit. 13.2.4. Hand wash sinks with hot and cold water, hand soap, paper towel/hand towel, and a hand wash sign must be provided in the unit 13.2.5. A water system, with a recommended minimum of 25L tank (holding tank) and a system to provide hot water must be installed 13.2.6. A wastewater system (wastewater holding tank) must be installed in the unit 13.2.7 Adequate food and dry goods storage inside the unit
14	**Rules applicable to mobile sauna's**	14 In addition to the rules above, the following rules apply to mobile sauna operators: 14.1 Mobile operators using fire and/or gas must submit approval from the City's Disaster Risk Management (DRM) department and the Fire Department for a permit to be issued. 14.2 Mobile sauna operators shall only operate in demarcated bays allocated for use by mobile saunas. 14.3 Mobile sauna operators shall not use more than two parking bays for their truck/trailer and any other equipment used during the operation of their business. 14.4 Mobile sauna operators shall not use tables, chairs and gazebos. 14.5 Mobile sauna operators shall not sell food or coffee at any of the approved locations where there are food sellers, whether formal or informal. 14.6 In the case of food being sold, mobile sauna operators will need a Certificate of Acceptability (COA) and a Business License for food handling.

SUBURB	Mobile business trading bay location	SC	Ward
DELFT	Cnr Delft Main Road and Umfolozi Road opp Delft Mall	5	20
PAROW INDUSTRIA	Corner Stellenberg Road and Radnor Street, opp Simba Chips Factory Shop	6	10
GATESVILLE	Site 1: Corner Balu Parker Boulevard and Hazel Road	11	46
GATESVILLE	Site 2: Corner Hazel Road and Farm Road	11	46
FIRGROVE RURAL, MACASSAR	Corner Main Road and Winery Road	8	15
SOMERSET WEST, PEARL MARINA	Corner Irene Avenue and Dummer Street	8	15
SOMERSET WEST, HELDER VIEW	Corner Acacia Street and Poinsettia Street, Poinsettia Street Park	8	15
STEENBRAS VIEW	Corner Steynsrust Road and Old Stellenbosch Road	8	15
SOMERSET WEST	Victoria Street, Somerset West Traffic Licensing Department	8	83
SOMERSET WEST, RADLOFF PARK	Hillcrest Road	8	84
SOMERSET WEST NATURE RESERVE	Helderberg Nature Reserve	8	84
GORDONS BAY	Site 1: Faure Marine Drive	8	100
GORDONS BAY	Site 2: Faure Marine Drive	8	100
GORDONS BAY	Site 3: Faure Marine Drive	8	100
GORDONS BAY	Harmony Park, Flow Street	8	100
GORDONS BAY	Faure Marine Drive, opposite Robina Road	8	100
GORDONS BAY	Faure Marine Drive, opposite Taaibos Road	8	100
GORDONS BAY	Gordons Bay Road, cnr Ebb and Flow Street	8	100
GORDONS BAY	Corner Faure Marine Drive and Breakwater Lane	8	100
GORDONS BAY	Faure Marine Drive, opposite Syringa Road	8	100
GORDONS BAY	Faure Marine Drive, opposite Ulex Road	8	100
MACASSAR SPORTS FACILITY	Albatros Street	8	109
MACASSAR	Corner Musica and Bind Avenue	8	109
MACASSAR	Corner Zandvliet Road and Musica Avenue	8	109
MACASSAR	Corner Sopraan Street and Musica Avenue	8	109
MACASSAR	Corner Hospital and Burg Street	8	109
MACASSAR	Corner Link Avenue and Albatros Street	8	109
MACASSAR, CROYDON	Corner Cannon and Leeds Road	8	109
MACASSAR, FIRGROVE	Corner Rooikrans and Bloekom Road	8	109
MACASSAR	Macassar Beach	8	109
MACASSAR	Corner Musica Avenue and Nagtegaal Street	8	109
KUILS RIVER	Belhar Main Road, opposite Bellville Teachers College	14	19
BLACKHEATH INDUSTRIA	Corner Buttskop Road and Vineyard Avenue	14	14
BLACKHEATH	Corner Bentley Crescent and Valley Road	14	14
BLACKHEATH INDUSTRIA	Corner Wimbledon Road and Allen Busakwa Road	14	14
EERSTE RIVER	Corner Bobs Way and Beverley Road	14	16
KUILS RIVER	Corner Belhar Drive and New Nooiensfontein Drive	14	19

SUBURB	Mobile business trading bay location	SC	Ward
BLUE DOWNS SPORTS FIELD	Fountain Village, corner Hindle Road and Eersriv Way	14	108
MELKBOSCH STRAND	Corner Beach Road and 14th Avenue	1	23
MAMRE SPORTS FIELD	Corner Poiet and Genadendal Street	1	29
WESFLEUR PARK	Saxonsea Sports Club, cnr Grosvenor Avenue and Royal George Road	1	29
SAXONSEA SPORTSFIELD	Kent Crescent, opposite Lisboa and Matheran Street	1	29
ROBINVALE SPORTSFIELD	Corner Starling Road and Swift Street	1	32
BLAAUWBERGSTRAND	Site 1: Otto Du Plessis Drive, opposite Beach Boulevard and Shell Road	1	107
BLAAUWBERGSTRAND	Site 2: Otto Du Plessis Drive, opposite Beach Boulevard and Seal Road	1	107
BLAAUWBERGSTRAND	Site 3: Otto Du Plessis Drive, opposite Beach Boulevard (TV 5-7)	1	107
BLAAUWBERGSTRAND	Site 4: Otto Du Plessis Drive, opposite Beach Boulevard and Foam Road	1	107
BLAAUWBERGSTRAND	Site 5: Otto Du Plessis Drive, opposite Beach Boulevard and Marine Circle	1	107
WINDSOR ESTATE TOWN HALL	Corners Brighton, Darwin and Mildred Roads	2	102
BRACKENFELL INDUSTRIA	Corner Petersen Street and Viben Avenue	2	111
BRACKENFELL INDUSTRIA	Corner Viben Avenue and Carel Marincowits Street	2	111
BRACKENFELL INDUSTRIA	Corner Silver and Koper Street	2	111
SUNSET BEACH	Corner Isabella and Winkle Road	3	4
SUNSET BEACH	Forata Road	3	4
SUNSET BEACH	Hastula Road	3	4
MILNERTON	Corner Koeberg Road and Tanzanite Boulevard (Theo Marais Sports Club)	3	4
BLOUBERGRANT	Marine Drive, Dolphin Beach car park	3	113
BLOUBERGRANT	Marine Drive, opposite Portico Apartments and KFC	3	113
TABLEVIEW/BLOUBERGRANT	Blouberg Service Road, opposite Spectrum Apartments	3	113
BOTHASIG	Corner Vryburger and Holland Avenue	7	5
DURBANVILLE ROSE GARDEN	Corner Durbanville Avenue and Sentinel Road	7	21
DURBANVILLE, ROSEN PARK	Bella Rosa Street, Bella Rosa Dog Park	7	21
DURBANVILLE, EVERSDAL	Corner Eidelweis Street and Kendal Road	7	21
DURBANVILLE, EVERSDAL	Corner Reservoir Street and Witboom Way	7	70
DURBANVILLE, WELGEMOED	Door De Kraal Dam, corner Angelier Street and Lobelia Close	7	70
DURBANVILLE	Sonstraal Heights, corner Belami Close and Memento Drive, Belami Park	7	103
DURBANVILLE	Sonstraal Heights, corner Brackenfell Boulevard and Legato Drive	7	103
DURBANVILLE, VIERLANDEN	Boland Dam Park, corner Boland Way and Murray Street	7	105
DURBANVILLE, CAPE FARMS	Klipheuwel, Vryheid Road	7	105
DURBANVILLE PTI	Taxi / Bus Terminus, corner New and Queen Street	7	112
DURBANVILLE	Corner New Street and Koeberg Road	7	112
GREEN POINT STADIUM	Corner Fritz Sonnenberg Road and Granger Bay Boulevard, McDonalds	16	54
GEEN POINT STADIUM, GREEN POINT PARK ENTRANCE	Corner Helen Suzman Boulevard and Vlei Road, parking area	16	54
GREEN POINT STADIUM, GREEN POINT TRACKFIELD	Corner Helen Suzman Boulevard and Portwoods Road. Parking	16	54
GREEN POINT	Somerset Main Road. Near Rocco Mamas	16	54
MOUILLE POINT	Upgrades completed. Corner Beach Road and Fritz Sonnenberg Road, opposite Pont Du Gard	16	54
SEA POINT PROMENADE	Beach Road, Green Point Lighthouse Parking	16	54
SEA POINT PROMENADE	Beach Road, next to Putt Putt	16	54
SEA POINT PROMENADE	Corner Beach and St James Road, Rocklands Play Area	16	54

SUBURB	Mobile business trading bay location	SC	Ward
SEA POINT PROMENADE	Graaffs Pool, corner Beach and Oliver Road	16	54
BANTRY BAY	Beach Road, Queens Beach	16	54
BANTRY BAY	Beach Road, towards Seacliff Road, Saunders Beach parking area	16	54
CLIFTON BEACH	Victoria Road, Maidens Cove, upper parking	16	54
CLIFTON	Victoria Road, 3rd Beach, Hadeda Stairs	16	54
CLIFTON	Site 1, corner The Ridge and Cliff Road and site 2 on Victoria Road	16	54
CAMPS BAYS, KLOOFNEK	Camps Bay Drive from Kloofnek	16	54
CAMPS BAY BEACH	Corner Victoria Road and the Fairway Road	16	54
CAMPS BAY BEACH	Victoria Road	16	54
CAMPS BAY BEACH	Corner Victoria Road and Link Street, 2 sites at the Tidal Pool	16	54
OUDEKRAAL	Victoria Road, Oudekraal Nature Reserve parking	16	54
OUDEKRAAL	Victoria Road, Oudekraal Nature Reserve, Cosy Beach Parking	16	54
OUDEKRAAL	Victoria Road, 12 Apostels Hotel, parking, Kramat off Syed Jaffar	16	54
PAARDEN EILAND	Corner Lagoon Beach Road and Fourjay Road	16	55
VREDEHOEK	De Waal Park 1, near stage area	16	77
VREDEHOEK	De Waal Park 2, Upper Orange Street,	16	77
VREDEHOEK	Upper Buitenkant Street, corners Bradwell and Davonport Road	16	77
ORANJEZICHT	De Waal Park, Corner Camp and Upper Orange Street	16	77
TABLE MOUNTAIN / VREDEHOEK	Van Riebeeck Park, Capel Road entrance, Corner of Capel Road and Homeleigh Avenue	16	77
TABLE MOUNTAIN / DE WAAL PARK	Corner Homeleigh Avenue and Sidmouth Avenue	16	77
GARDENS /BELLEVUE PARK	Corner Kloofnek Road and Bellevue Street	16	77
GREEN POINT STADIUM	Corner Somerset Road and Granger Bay Boulevard, near stadium 4, bus stop on walkway underneath the traffic circle	16	115
CAPE TOWN CBD	Corner Heerengracht Boulevard and Rua Vasco Da Gama Road	16	115
CAPE TOWN CBD	Harrington Square, Corner Harrington and Caledon Street	16	115
CAPE TOWN CBD	District 6, Corner Caledon and Mount Street	16	115
CAPE TOWN CBD	Corner Hertzog Boulevard and DF Malan Street, opposite Food Lovers Market	16	115
CAPE TOWN CBD	Thibault Square, Corner Hans Strijdom Avenue and St Georges Street	16	115
CAPE TOWN CBD	Corner Adderley Street and Heerengracht Boulevard, adjacent to Dischem	16	115
CAPE TOWN CBD	Corner Heerengracht Boulevard and Old Marine Drive, adjacent to Paul Sauer Building	16	115
CAPE TOWN CBD	Cnr Old Marine Drive & Adderley Street	16	115
CAPE TOWN CBD	Central Library, Corner Longmarket and Parade Street	16	115
CAPE TOWN CBD	Corner Ebenezer Road and Preswitch Street	16	115
CAPE TOWN CBD	Corner Waterkant and Buitengracht Street, under pedestrian bridge	16	115
CAPE TOWN CBD	Corner Wale and Loop Street, Infront of Keller House	16	115
CAPE TOWN CBD	Corner Wale and Bree Street, under 35 Wale Street signage	16	115
CAPE TOWN CBD	Corner Wale and Long Street	16	115
CAPE TOWN CBD	Corner Corporation and Mostert Street	16	115

SUBURB	Mobile business trading bay location	SC	Ward
WITSAND BEACH	Misty Cliffs North. Witsand Beach coastal parking, off Lighthouse Road	19	61
KOMMETJIE BEACH	Corner Surf Way and Benning Drive	19	61
SIMONS TOWN	Glencairn Beach Parking Lot, Main Road, pedestrian walkway to the beach	19	61
SIMONS TOWN	Long Beach Parking Lot, off corner Main and Paradise Road	19	61
NEWLANDS FOREST	Corner Outeniquaberg Road and Union Street	20	62
MUIZENBERG WATER PARK	Muizenberg Water Slides, Beach Road	19	64
MUIZENBERG SUNRISE BEACH	Sunrise Beach Coastal Parking	19	64
MUIZENBERG, ZANDVLEI	Promenade Road, opposite Ombersley and Brandwood Road	19	64
MUIZENBERG ZANDVLEI	Promenade Road, opposite Orient Road, Zandvlei District Park	19	64
MUIZENBERG, ZANDVLEI YACHT CLUB	Promenade Road, opposite Lea and Uxbridge Road public parking area adjacent to the Zandvlei Yacht Club	19	64
FISH HOEK BEACH	Peter Creese Way, Fish Hoek northern beach area, past lifesaving clubhouse	19	64
NOORD HOEK BEACH	Parking area, corner Beach Road and Ratelklip Close	19	69
HOUT BAY	Beach Crescent	20	74

DELFT

Mobile Business Trading Area

Oct 2026

Location:
Cnr Delft Main Road and Umfolozi Road, opp Delft Mall

Subcouncil: 5
Ward: 20
Zoning: Public Open Space

Number of mobile business trading bays:
5 trading bays

Size of mobile business trading bays:
6m x 3m

Site-specific trading conditions:
None

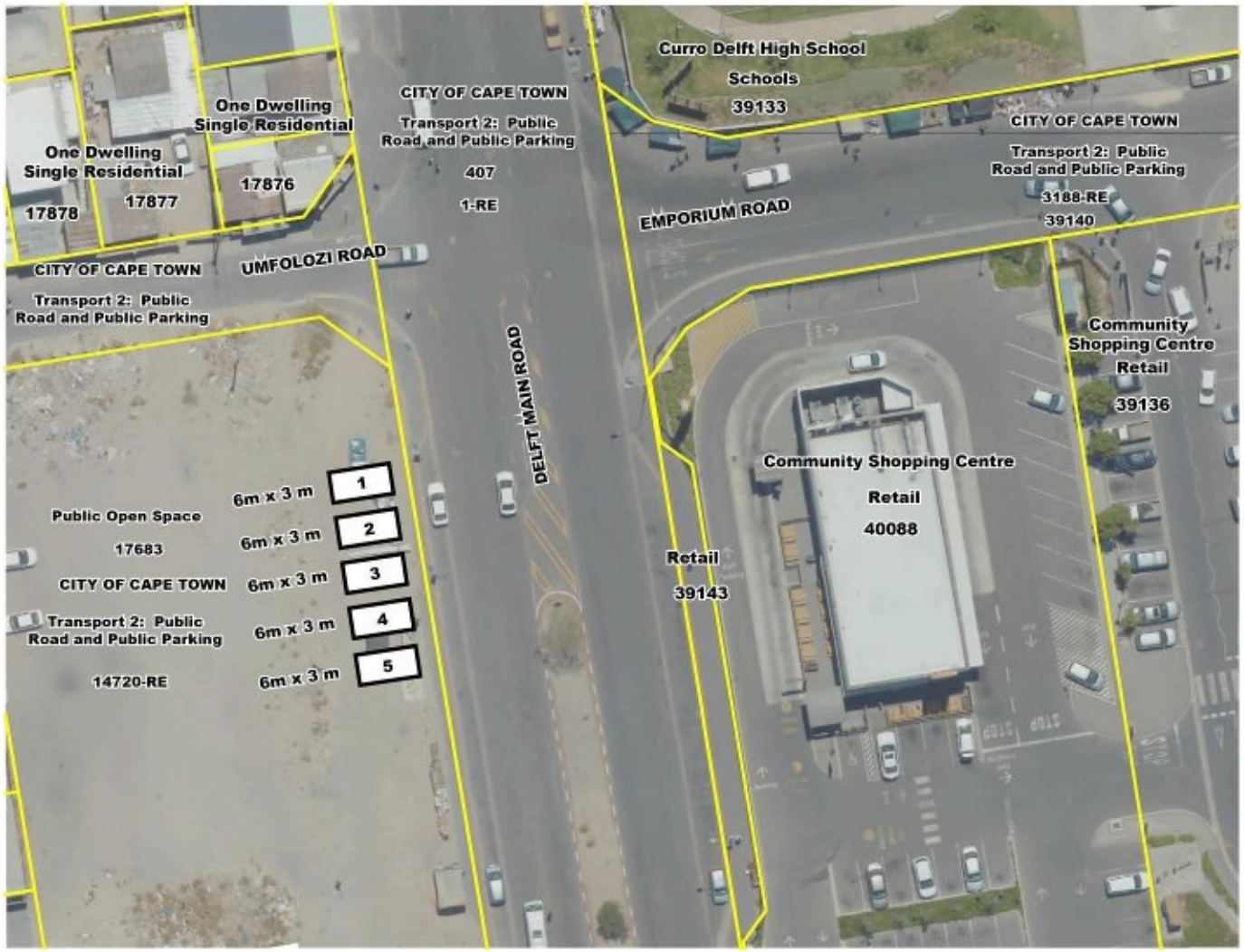

PAROW INDUSTRIA

Mobile Business Trading Area

Oct 2026

Location:
Corner of Stellenberg Road and Radnor Street, parking opposite Simba Chips Factory Shop

Subcouncil: 6
Ward: 10
Zoning: Transport 2: Public Road and Public Parking

Number of mobile business trading bays:
3 trading bays

Size of mobile trading bays:
6m x 3m

Site-specific trading conditions:
None

GATESVILLE

Mobile Business Trading Area

Oct 2026

Location:
Cnr Balu Parker Boulevard and Hazel Road, site1

Subcouncil: 11
Ward: 46
Zoning: Sports Facility, Transport 2: Public Road and Public Parking

Number of mobile business trading bays:
4 trading bays

Size of mobile business trading bays:
6m x 3m

Site-specific trading conditions:
None

GATESVILLE

Mobile Business Trading Area

Oct 2026

Location:
Cnr Hazel and Farm Road, site 2

Subcouncil: 11
Ward: 46
Zoning: Transport 2: Public Road and Public Parking, Sports Facility

Number of mobile business trading bays:
2 trading bays

Size of mobile business trading bays:
6m x 3m

Site-specific trading conditions:
None

FIRGROVE RURAL, MACASSAR

Mobile Business Trading Area

Oct 2026

Location:
Corner Main Road and Winery Road

Subcouncil: 8
Ward: 15
Zoning: Transport 2: Public Road and Public Parking, Agriculture

Number of mobile business trading bays:
1 trading bay

Size of mobile business trading bays:
6m x 3m

Site-specific trading conditions:
None

PEARL MARINA, SOMERSET WEST

Mobile Business Trading Area

Oct 2026

Location:
Corner Irene Avenue and Dummer Street

Subcouncil: 8
Ward: 15
Zoning: Transport 2: Public Road and Public Parking

Number of mobile business trading bays:
1 trading bay

Size of mobile business trading bays:
6m x 3m

Site-specific trading conditions:
None

SOMERSET WEST, HELDER VIEW, PONSETTIA STREET PARK

Mobile Business Trading Area

Oct 2026

Location:
Corner Acacia Street and Poinsettia Street

Subcouncil: 8
Ward: 15
Zoning: Transport 2: Public Road and Public Parking

Number of mobile business trading bays:
1 trading bay

Size of mobile business trading bays:
6m x 3m

Site-specific trading conditions:
None

STEENBRAS VIEW

Mobile Business Trading Area

Oct 2026

Location:
Corner Steynsrust Road and Old Stellenbosch Road

Subcouncil: 8
Ward: 15
Zoning: Transport 2: Public Road and Public Parking

Number of mobile business trading bays:
3 trading bays

Size of mobile business trading bays:
6m x 3m

Site-specific trading conditions:
None

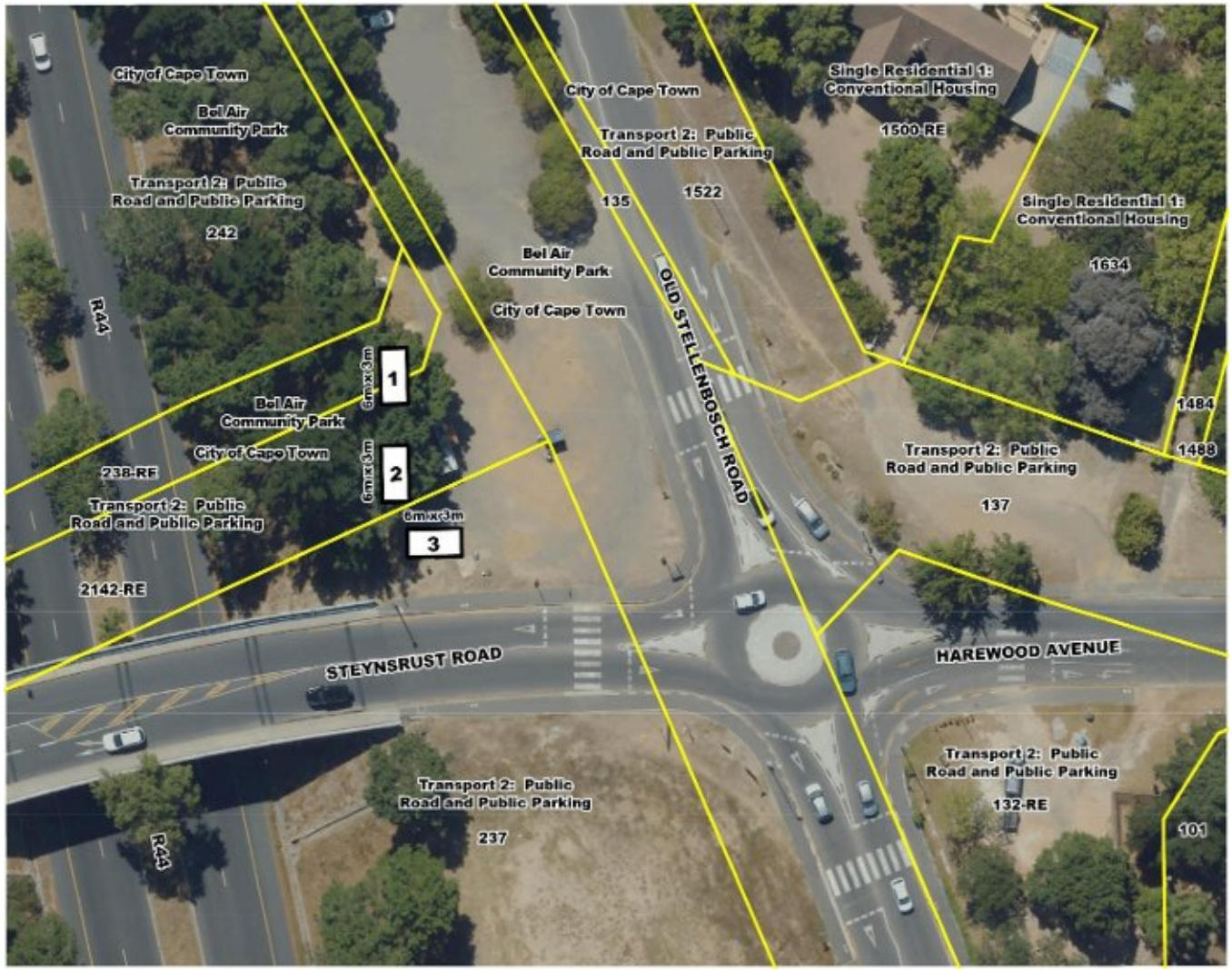

SOMERSET WEST

Mobile Business Trading Area

Oct 2026

Location:
Victoria Street, Somerset West Traffic Licensing Department

Subcouncil: 8
Ward: 83
Zoning: Transport 2: Public Road and Public Parking

Number of mobile business trading bays:
1 trading bay

Size of mobile business trading bays:
6m x 3m

Site-specific trading conditions:
None

SOMERSET WEST, RADLOFF PARK

Mobile Business Trading Area

Oct 2026

Location:
Hilcrest Road

Subcouncil: 8
Ward: 84
Zoning: Nature Reserve / Sportsground

Number of mobile business trading bays:
1 trading bay

Size of mobile business trading bays:
6m x 3m

Site-specific trading conditions:
None

SOMERSET WEST NATURE RESERVE

Mobile Business Trading Area

Oct 2026

Location:
Helderberg Nature Reserve

Subcouncil: 8
Ward: 84
Zoning: Open Space 3: Special Open Space

Number of mobile business trading bays:
2 trading bays

Size of mobile business trading bays:
6m x 3m

Site-specific trading conditions:
None

GORDONS BAY

Mobile Business Trading Area

Oct 2026

Location:
Site 1: Faure Marine Drive

Subcouncil: 8
Ward: 100
Zoning: Transport 2: Public Road and Public Parking

Number of mobile business trading bays:
2 trading bays

Size of mobile business trading bays:
6m x 3m

Site-specific trading conditions:
None

GORDONS BAY

Mobile Business Trading Area

Oct 2026

Location:
Site 2: Faure Marine Drive

Subcouncil: 8
Ward: 100
Zoning: Transport 2: Public Road and Public Parking

Number of mobile business trading bays:
2 trading bays

Size of mobile business trading bays:
6m x 3m

Site-specific trading conditions:
None

GORDONS BAY

Mobile Business Trading Area

Oct 2026

Location:
Site 3: Faure Marine Drive

Subcouncil: 8
Ward: 100
Zoning: Transport 2: Public Road and Public Parking

Number of mobile business trading bays:
1 trading bay

Size of mobile business trading bays:
6m x 3m

Site-specific trading conditions:
None

GORDONS BAY, HARMONY PARK

Mobile Business Trading Area

Oct 2026

Location:
Flow Street

Subcouncil: 8
Ward: 100
Zoning: Holiday Resort / Caravan Park

Number of mobile business trading bays:
2 trading bays

Size of mobile business trading bays:
6m x 3m

Site-specific trading conditions:
None

GORDONS BAY

Mobile Business Trading Area

Oct 2026

Location:
Faure Marine Drive, opposite Robina Road

Subcouncil: 8
Ward: 100
Zoning: Transport 2: Public Road and Public Parking

Number of mobile business trading bays:
1 trading bay

Size of mobile business trading bays:
6m x 3m

Site-specific trading conditions:
None

GORDONS BAY

Mobile Business Trading Area

Oct 2026

Location:
Faure Marine Drive, opposite Taaibos Road

Subcouncil: 8
Ward: 100
Zoning: Transport 2: Public Road and Public Parking

Number of mobile business trading bays:
1 trading bay

Size of mobile business trading bays:
6m x 3m

Site-specific trading conditions:
None

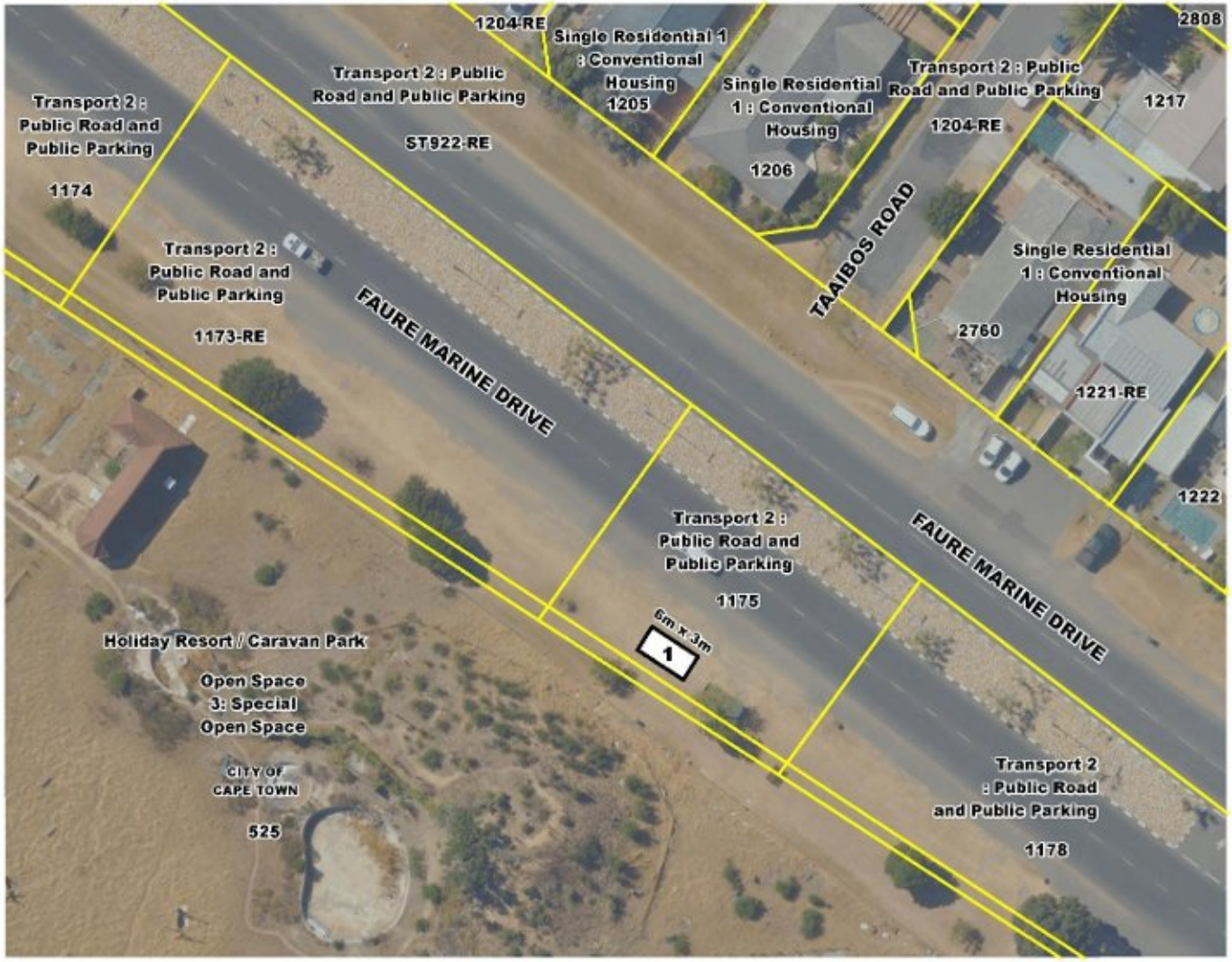

GORDONS BAY

Mobile Business Trading Area

Oct 2026

Location:
Gordons Bay Road, corner Ebb and Flow Street

Subcouncil: 8
Ward: 100
Zoning: Transport 2: Public Road and Public Parking

Number of mobile business trading bays:
2 trading bays

Size of mobile business trading bays:
6m x 3m

Site-specific trading conditions:
None

GORDONS BAY

Mobile Business Trading Area

Oct 2026

Location:
Corner Faure Marine Drive and Breakwater Lane

Subcouncil: 8
Ward: 100
Zoning: Transport 2: Public Road and Public Parking

Number of mobile business trading bays:
2 trading bays

Size of mobile business trading bays:
6m x 3m

Site-specific trading conditions:
None

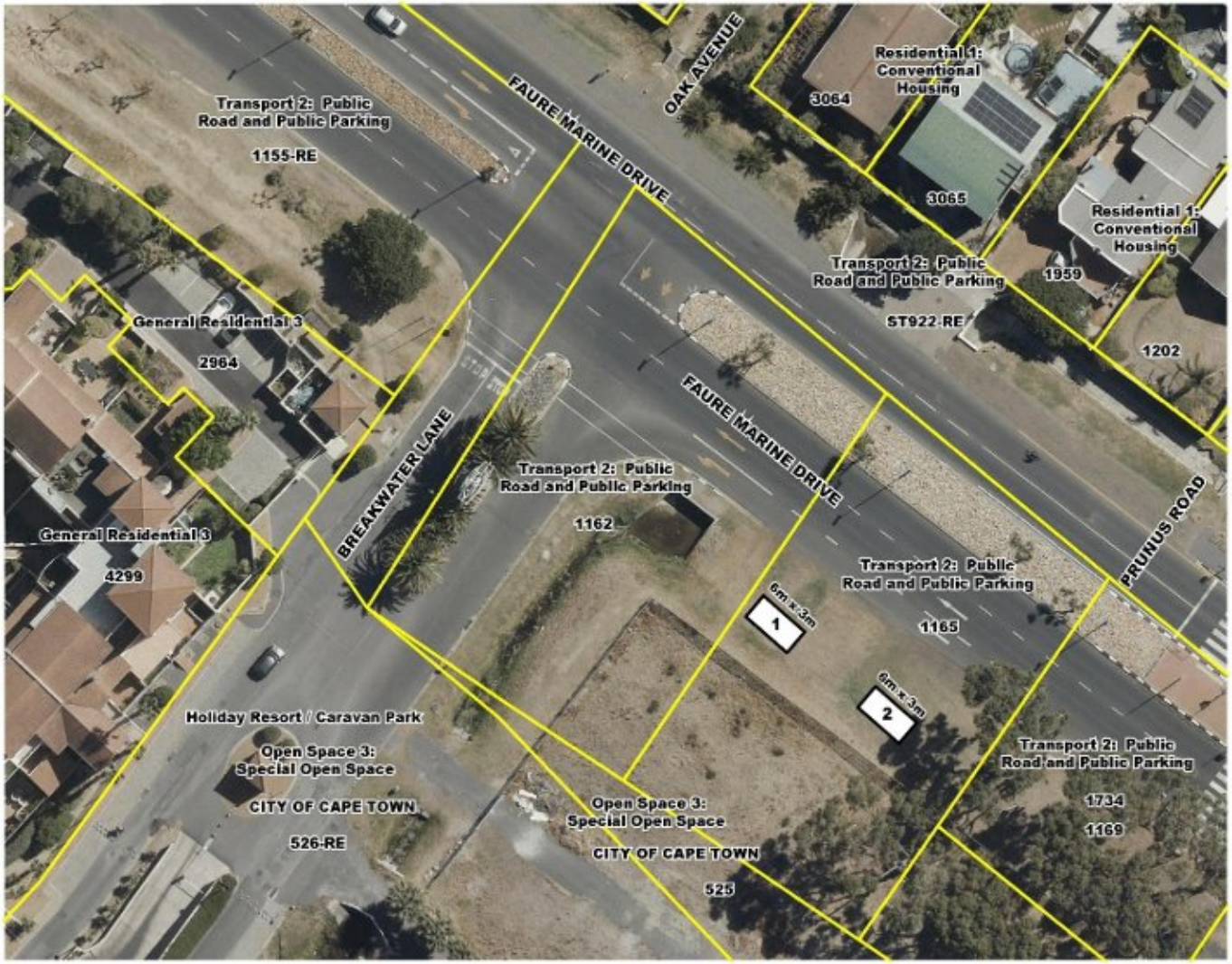

GORDONS BAY

Mobile Business Trading Area

Oct 2026

Location:
Faure Marine Drive, opposite Syringa Road

Subcouncil: 8
Ward: 100
Zoning: Transport 2: Public Road and Public Parking

Number of mobile business trading bays:
1 trading bay

Size of mobile business trading bays:
6m x 3m

Site-specific trading conditions:
None

GORDONS BAY

Mobile Business Trading Area

Oct 2026

Location:
Faure Marine Drive, opposite Ulex Road

Subcouncil: 8
Ward: 100
Zoning: Transport 2: Public Road and Public Parking

Number of mobile business trading bays:
1 trading bay

Size of mobile business trading bays:
6m x 3m

Site-specific trading conditions:
None

MACASSAR SPORTS FACILITY

Mobile Business Trading Area

Oct 2026

Location:
Albatros Street

Subcouncil: 8
Ward: 109
Zoning: Transport 2: Public Road and Public Parking

Number of mobile business trading bays:
2 trading bays

Size of mobile business trading bays:
6m x 3m

Site-specific trading conditions:
None

MACASSAR

Mobile Business Trading Area

Oct 2026

Location:
Corner Musica and Bind Avenue

Subcouncil: 8
Ward: 109
Zoning: Transport 2: Public Road and Public Parking

Number of mobile business trading bays:
1 trading bay

Size of mobile business trading bays:
6m x 3m

Site-specific trading conditions:
None

MACASSAR

Mobile Business Trading Area

Oct 2026

Location:
Corner Zandvliet Road and Musica Avenue

Subcouncil: 8
Ward: 109
Zoning: Transport 2: Public Road and Public Parking

Number of mobile business trading bays:
3 trading bays

Size of mobile business trading bays:
6m x 3m

Site-specific trading conditions:
None

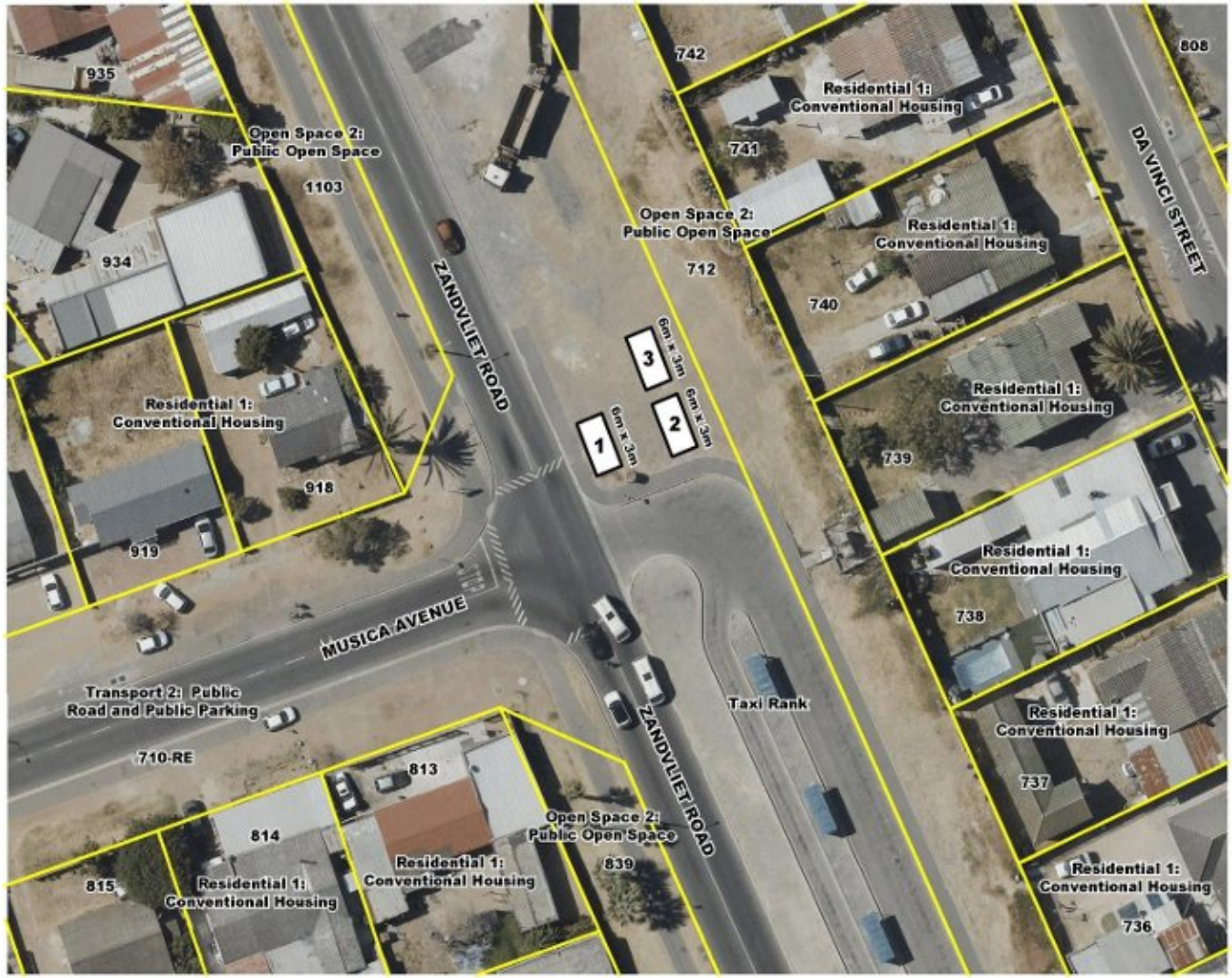

MACASSAR

Mobile Business Trading Area

Oct 2026

Location:
Corner Sopraan Street and Musica Avenue

Subcouncil: 8
Ward: 109
Zoning: Transport 2: Public Road and Public Parking

Number of mobile business trading bays:
1 trading bay

Size of mobile business trading bays:
6m x 3m

Site-specific trading conditions:
None

MACASSAR

Mobile Business Trading Area

Oct 2026

Location:
Corner Hospital and Burg Street

Subcouncil: 8
Ward: 109
Zoning: Transport 2: Public Road and Public Parking

Number of mobile business trading bays:
1 trading bay

Size of mobile business trading bays:
6m x 3m

Site-specific trading conditions:
None

MACASSAR

Mobile Business Trading Area

Oct 2026

Location:
Corner Link Avenue and Albatros Street

Subcouncil: 8
Ward: 109
Zoning: Transport 2: Public Road and Public Parking

Number of mobile business trading bays:
2 trading bays

Size of mobile business trading bays:
6m x 3m

Site-specific trading conditions:
None

MACASSAR, CROYDON

Mobile Business Trading Area

Oct 2026

Location:
Corner Cannon and Leeds Road

Subcouncil: 8
Ward: 109
Zoning: Transport 2: Public Road and Public Parking

Number of mobile business trading bays:
1 trading bay

Size of mobile business trading bays:
6m x 3m

Site-specific trading conditions:
None

MACASSAR, FIRGROVE

Mobile Business Trading Area

Oct 2026

Location:
Corner Rooikrans and Bloekom Road

Subcouncil: 8
Ward: 109
Zoning: Transport 2: Public Road and Public Parking

Number of mobile business trading bays:
2 trading bays

Size of mobile business trading bays:
6m x 3m

Site-specific trading conditions:
None

MACASSAR

Mobile Business Trading Area

Oct 2026

Location:
Macassar Beach

Subcouncil: 8
Ward: 109
Zoning: Transport 2: Public Road and Public Parking

Number of mobile business trading bays:
2 trading bays

Size of mobile business trading bays:
6m x 3m

Site-specific trading conditions:
None

MACASSAR

Mobile Business Trading Area

Oct 2026

Location:
Corner Musica Avenue and Nagtegaal Street

Subcouncil: 8
Ward: 109
Zoning: Transport 2: Public Road and Public Parking

Number of mobile business trading bays:
2 trading bays

Size of mobile business trading bays:
6m x 3m

Site-specific trading conditions:
None

KUILS RIVER

Mobile Business Trading Area

Oct 2026

Location:
Belhar Main Road, opposite Bellville Teachers College

Subcouncil: 14
Ward: 19
Zoning: Transport 2: Public Road and Public Parking

Number of mobile business trading bays:
2 trading bays

Size of mobile business trading bays:
6m x 3m

Site-specific trading conditions:
None

BLACKHEATH INDUSTRIA

Mobile Business Trading Area

Oct 2026

Location:
Corner Buttskop Road and Vineyard Avenue

Subcouncil: 14
Ward: 14
Zoning: Transport 2: Public Road and Public Parking

Number of mobile business trading bays:
1 trading bay

Size of mobile business trading bays:
6m x 3m

Site-specific trading conditions:
None

BLACKHEATH

Mobile Business Trading Area

Oct 2026

Location:
Corner Bentley Crescent and Valley Road

Subcouncil: 14
Ward: 14
Zoning: Transport 2: Public Road and Public Parking

Number of mobile business trading bays:
3 trading bays

Size of mobile business trading bays:
6m x 3m

Site-specific trading conditions:
None

BLACKHEATH INDUSTRIA

Mobile Business Trading Area

Oct 2026

Location:
Corner Wimbledon Road and Allen Busakwa Road

Subcouncil: 14
Ward: 14
Zoning: Transport 2: Public Road and Public Parking

Number of mobile business trading bays:
1 trading bay

Size of mobile business trading bays:
6m x 3m

Site-specific trading conditions:
None

EERSTE RIVER

Mobile Business Trading Area

Oct 2026

Location:
Corner Bobs Way and Beverley Road

Subcouncil: 14
Ward: 16
Zoning: Transport 2: Public Road and Public Parking

Number of mobile business trading bays:
1 trading bay

Size of mobile business trading bays:
6m x 3m

Site-specific trading conditions:
None

KUILS RIVER

Mobile Business Trading Area

Oct 2026

Location:
Corner Belhar Drive and New Nooiensfontein Drive

Subcouncil: 14
Ward: 19
Zoning: Transport 2: Public Road and Public Parking

Number of mobile business trading bays:
2 trading bays

Size of mobile business trading bays:
6m x 3m

Site-specific trading conditions:
None

BLUE DOWNS SPORTS FIELD, FOUNTAIN VILLAGE

Mobile Business Trading Area

Oct 2026

Location:
Corner Hindle Road and Eersriv Way

Subcouncil: 14
Ward: 108
Zoning: Transport 2: Public Road and Public Parking

Number of mobile business trading bays:
2 trading bays

Size of mobile business trading bays:
6m x 3m

Site-specific trading conditions:
None

MELKBOSCH STRAND

Mobile Business Trading Area

Oct 2026

Location:
Cnr Beach Road and 14th Avenue

Subcouncil: 1
Ward: 23
Zoning: Transport 2: Public Road and Public Parking

Number of mobile business trading bays:
1 trading bay

Size of mobile business trading bays:
6m x 3m

Site-specific trading conditions:

- Vendor responsible for waste disposal
- Certificate of Acceptability and Business License required
- Maintain minimum of a 2m pedestrian clearance
- Trading bay repositioned as per department advice
- Comply with Coastal Management requirements
- Restrict to existing parking/paved areas

MAMRE SPORTSFIELD

Mobile Business Trading Area

Oct 2026

Location:
Corner of Poiet and Genadendal Street

Subcouncil: 1
Ward: 29
Zoning: Transport 2: Public Road and Public Parking, Sports Facility

Number of mobile business trading bays:
1 trading bay

Size of mobile business trading bays:
6m x 3m

Site-specific trading conditions:

- Vendor responsible for waste disposal
- Certificate of Acceptability and Business License required

WESFLEUR PARK (SAXONSEA SPORTS CLUB)

Mobile Business Trading Area

Oct 2026

Location:
Cnr Grosvenor Avenue and Royal George Road

Subcouncil: 1
Ward: 29
Zoning: Transport 2: Public Road and Public Parking, Public Open Space

Number of mobile business trading bays:
1 trading bay

Size of mobile business trading bays:
6m x 3m

Site-specific trading conditions:

- Vendor responsible for waste disposal
- Certificate of Acceptability and Business License required

SAXONSEA SPORTSFIELD

Mobile Business Trading Area

Oct 2026

Location:
Kent Crescent, opposite Lisboa and Matheran Street

Subcouncil: 1
Ward: 29
Zoning: Open Space 2: Public Open Space, Sports Facility

Number of mobile business trading bays:
1 trading bay

Size of mobile business trading bays:
6m x 3m

Site-specific trading conditions:

- Vendor responsible for waste disposal
- Certificate of Acceptability and Business License required
- Tree protection measures must be observed

ROBINVALE SPORTSFIELD

Mobile Business Trading Area

Oct 2026

Location:
Cnr Starling Road and Swift Street

Subcouncil: 1
Ward: 32
Zoning: Open Space 2: Public Open Space, Sports Facility

Number of mobile business trading bays:
1 trading bay

Size of mobile business trading bays:
6m x 3m

Site-specific trading conditions:

- Vendor responsible for waste disposal
- Certificate of Acceptability and Business License required
- Tree protection measures must be observed
- AED infrastructure commitment
- Hard-surfacing to be provided

BLAAUWBERGSTRAND

Mobile Business Trading Area

Oct 2026

Location:
Otto du Plessis Drive, opposite Beach Boulevard and Shell Road (Shell Road bus stop)

Subcouncil: 1
Ward: 107
Zoning: Transport 2: Public Road and Public Parking

Number of mobile business trading bays:
2 trading bays

Size of mobile business trading bays:
6m x 3m

Site-specific trading conditions:

- Vendor responsible for waste disposal
- Certificate of Acceptability and Business License required
- Maintain a minimum of 2m pedestrian clearance
- Trading bay repositioned as per department advice
- Comply with Coastal Management requirements

BLAAUWBERGSTRAND

Mobile Business Trading Area

Oct 2026

Location:
Otto du Plessis Drive, opposite Beach Boulevard and Seal Road (opposite Sea Crest Apartment)

Subcouncil: 1
Ward: 107
Zoning: Transport 2: Public Road and Public Parking

Number of mobile business trading bays:
2 trading bays

Size of mobile business trading bays:
6m x 3m

Site-specific trading conditions:

- Vendor responsible for waste disposal
- Certificate of Acceptability and Business License required
- Maintain a minimum of 2m pedestrian clearance
- Trading bay repositioned as per department advice
- Comply with Coastal Management requirements

BLAAUWBERGSTRAND

Mobile Business Trading Area

Oct 2026

Location:
Otto du Plessis Drive, opposite Beach Boulevard (TV 5-7)

Subcouncil: 1
Ward: 107
Zoning: Transport 2: Public Road and Public Parking

Number of mobile business trading bays:
2 trading bays

Size of mobile business trading bays:
6m x 3m

Site-specific trading conditions:

- Vendor responsible for waste disposal
- Certificate of Acceptability and Business License required
- Maintain a minimum of 2m pedestrian clearance
- Trading bay repositioned as per department advice
- Comply with Coastal Management requirements

BLAAUWBERGSTRAND

Mobile Business Trading Area

Oct 2026

Location:
Otto du Plessis Drive, opposite Beach Boulevard and Foam Road (car parking opposite Foam Road)

Subcouncil: 1
Ward: 107
Zoning: Transport 2: Public Road and Public Parking

Number of mobile business trading bays:
2 trading bays

Size of mobile business trading bays:
6m x 3m

Site-specific trading conditions:

- Vendor responsible for waste disposal
- Certificate of Acceptability and Business License required
- Maintain a minimum of 2m pedestrian clearance
- Trading bay repositioned as per department advice
- Comply with Coastal Management requirements

BLAAUWBERGSTRAND

Mobile Business Trading Area

Oct 2026

Location:
Otto du Plessis Drive, opposite Beach Boulevard and Marine Circle (TV 1)

Subcouncil: 1
Ward: 107
Zoning: Transport 2: Public Road and Public Parking

Number of mobile business trading bays:
2 trading bays

Size of mobile business trading bays:
6m x 3m

Site-specific trading conditions:

- Vendor responsible for waste disposal
- Certificate of Acceptability and Business License required
- Maintain a minimum of 2m pedestrian clearance
- Trading bay repositioned as per department advice
- Comply with Coastal Management requirements

WINDSOR ESTATE TOWNHALL

Mobile Business Trading Area

Oct 2026

Location:
Corners Brighton, Darwin and Mildred Roads

Subcouncil: 2
Ward: 102
Zoning: Transport 2: Public Road and Public Parking

Number of mobile business trading bays:
1 trading bay

Size of mobile business trading bays:
6m x 3m

Site-specific trading conditions:

- Vendor responsible for waste disposal
- Certificate of Acceptability and Business License required
- Maintain minimum of 2m pedestrian clearance
- Trading bay repositioned as per department advice
- AED infrastructure commitment
- Hard-surfacing to be provided
- Tree protection measures must be observed

BRACKENFELL INDUSTRIA

Mobile Business Trading Area

Oct 2026

Location:
Corner Petersen Street and Viben Avenue

Subcouncil: 2
Ward: 111
Zoning: Transport 2: Public Road and Public Parking

Number of mobile business trading bays:
1 trading bay

Size of mobile business trading bays:
6m x 3m

Site-specific trading conditions:

- Vendor responsible for waste disposal
- Certificate of acceptability and business license required
- Maintain minimum of 2m pedestrian clearance
- Trading bay repositioned as per department advice
- AED Infrastructure commitment
- Hard-surfacing to be provided

BRACKENFELL INDUSTRIA

Mobile Business Trading Area

Oct 2026

Location:
Corner Viben Avenue and Carel Marincowits Street

Subcouncil: 2
Ward: 111
Zoning: Transport 2: Public Road and Public Parking

Number of mobile business trading bays:
1 trading bay

Size of mobile business trading bays:
6m x 3m

Site-specific trading conditions:

- Vendor responsible for waste disposal
- Certificate of acceptability and business license required
- AED Infrastructure commitment
- Hard-surfacing to be provided

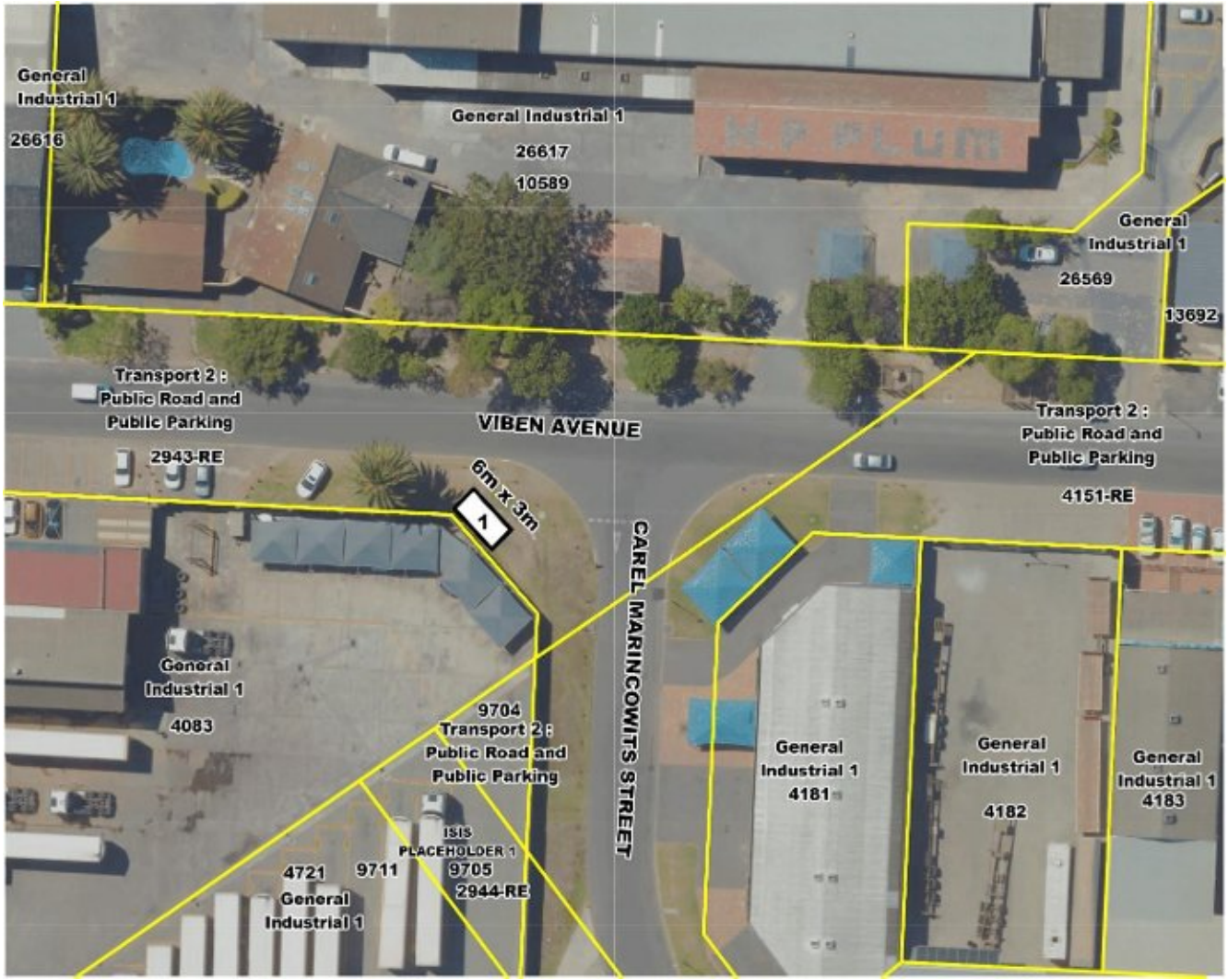

BRACKENFELL INDUSTRIA

Mobile Business Trading Area

Oct 2026

Location:
Corner Silver and Koper Street

Subcouncil: 2
Ward: 111
Zoning: Transport 2: Public Road and Public Parking

Number of mobile business trading bays:
1 trading bay

Size of mobile business trading bays:
6m x 3m

Site-specific trading conditions:

- Vendor responsible for waste disposal
- Certificate of acceptability and business license required
- Maintain minimum of 2m pedestrian clearance
- Trading bay repositioned as per department advice

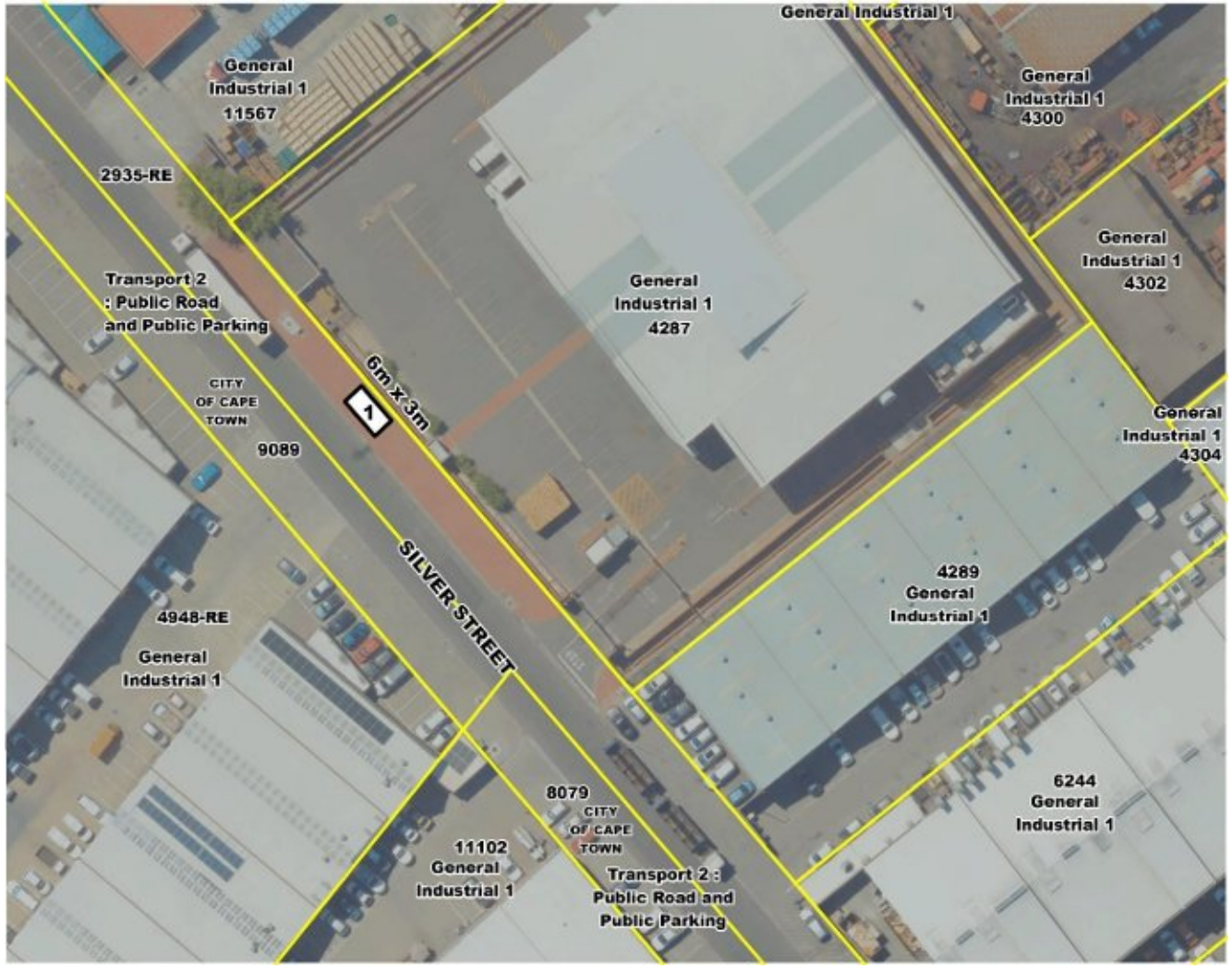

SUNSET BEACH

Mobile Business Trading Area

Oct 2026

Location:
Corner of Isabella and Winkle Road

Subcouncil: 3
Ward: 4
Zoning: Transport 2: Public Road and Public Parking, Public Open Space

Number of mobile business trading bays:
1 trading bay

Size of mobile business trading bays:
6m x 3m

Site-specific trading conditions:

- Vendor responsible for waste disposal
- Certificate of Acceptability and Business License required
- Maintain a minimum of 2m pedestrian clearance
- Trading bay repositioned as per department advice

SUNSET BEACH

Mobile Business Trading Area

Oct 2026

Location:
Forata Road

Subcouncil: 3
Ward: 4
Zoning: Transport 2: Public Road and Public Parking, Public Open Space

Number of mobile business trading bays:
1 trading bay

Size of mobile business trading bays:
6m x 3m

Site-specific trading conditions:

- Vendor responsible for waste disposal
- Certificate of Acceptability and Business License required
- Maintain a minimum of 2m pedestrian clearance
- Trading bay repositioned as per department advice

SUNSET BEACH

Mobile Business Trading Area

Oct 2026

Location:
Hastula Road

Subcouncil: 3
Ward: 4
Zoning: Transport 2: Public Road and Public Parking, Public Open Space

Number of mobile business trading bays:
1 trading bay

Size of mobile business trading bays:
6m x 3m

Site-specific trading conditions:

- Vendor responsible for waste disposal
- Certificate of Acceptability and Business License required
- Maintain a minimum of 2m pedestrian clearance
- Trading bay repositioned as per department advice
- Restrict to existing parking/paved areas

MILNERTON

Mobile Business Trading Area

Oct 2026

Location:
Corner of Koeberg Road and Tanzanite Boulevard (Theo Marais Sports Complex)

Subcouncil: 3
Ward: 4
Zoning: Open Space 3: Private Open Space, Sports Facility

Number of mobile business trading bays:
1 trading bay

Size of mobile business trading bays:
6m x 3m

Site-specific trading conditions:

- Vendor responsible for waste disposal
- Certificate of Acceptability and Business License required
- AED infrastructure commitment Hard-surfacing to be provided

BLOUBERGRANT

Mobile Business Trading Area

Oct 2026

Location:
Marine Drive, Dolphin Beach car park

Subcouncil: 3
Ward: 113
Zoning: Open Space 2: Public Open Space, Public Parking

Number of mobile business trading bays:
1 trading bay

Size of mobile business trading bays:
6m x 3m

Site-specific trading conditions:
- N/A - site not approved

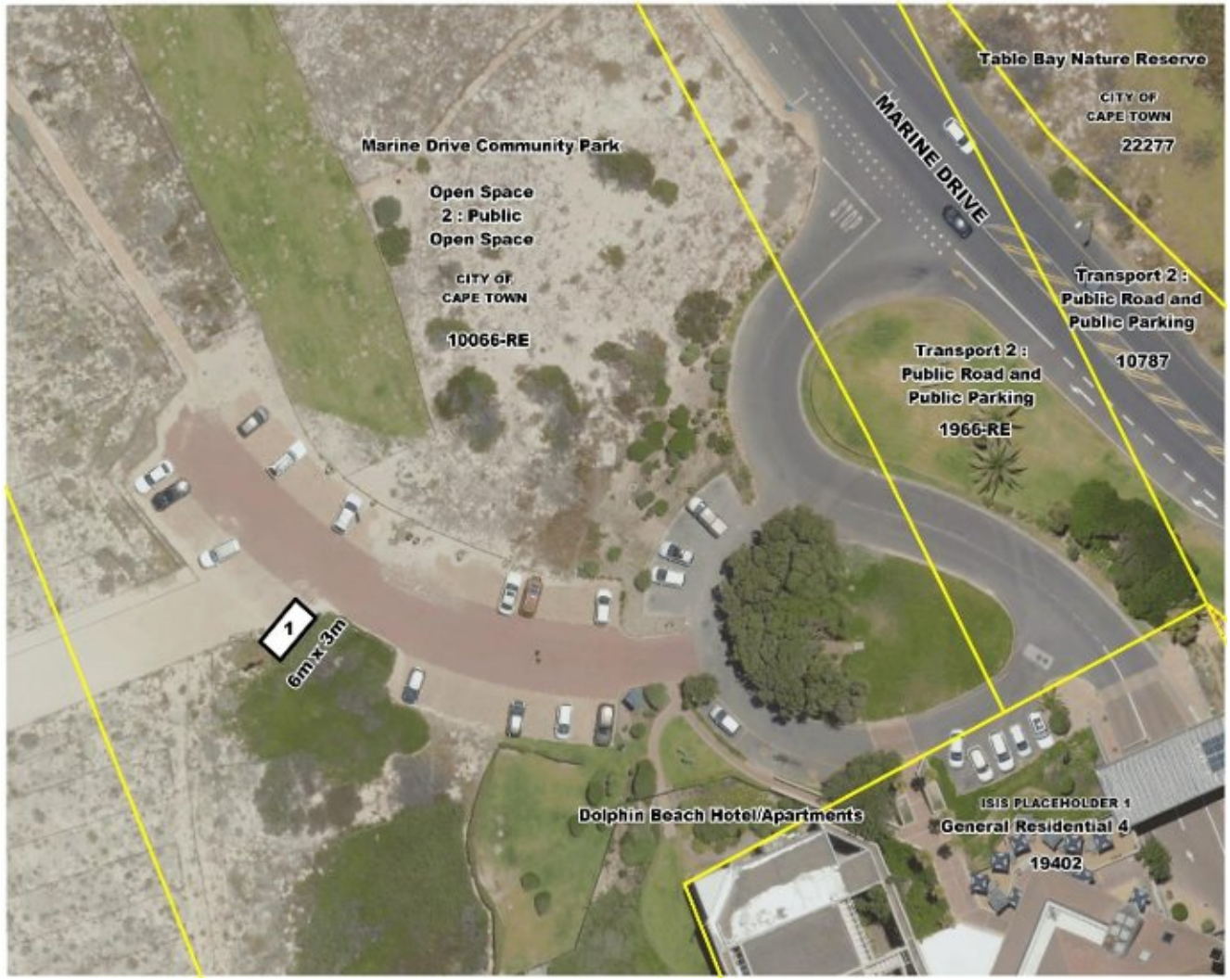

BLOUBERGRANT

Mobile Business Trading Area

Oct 2026

Location:
Marine Drive, Opposite Portico Apartments and KFC

Subcouncil: 3
Ward: 113
Zoning: Open Space 2: Public Open Space, Public Parking

Number of mobile business trading bays:
2 trading bays

Size of mobile business trading bays:
6m x 3m

Site-specific trading conditions:

- Vendor responsible for waste disposal
- Certificate of Acceptability and Business License required
- Maintain minimum of 2m pedestrian clearance
- Trading bay repositioned as per department advice
- Operator to provide kerb ramp for access
- AED infrastructure commitment
- Hard-surfacing to be provided

TABLEVIEW/BLOUBERGRANT

Mobile Business Trading Area

Oct 2026

Location:
Blouberg Service Road, opposite Spectrum Apartments

Subcouncil: 3
Ward: 113
Zoning: Transport 2: Public Road and Public Parking

Number of mobile business trading bays:
1 trading bay

Size of mobile business trading bays:
6m x 3m

Site-specific trading conditions:

- Vendor responsible for waste disposal
- Certificate of Acceptability and Business License required
- Maintain a minimum of 2m pedestrian clearance
- AED infrastructure commitment
- Hard-surfacing to be provided

BOTHASIG

Mobile Business Trading Area

Oct 2026

Location:
Corner of Vryburger and Holland Avenue

Subcouncil: 7
Ward: 5
Zoning: Transport 2: Public Road and Public Parking

Number of mobile business trading bays:
1 trading bay

Size of mobile business trading bays:
6m x 3m

Site-specific trading conditions:

- Vendor responsible for waste disposal
- Certificate of Acceptability and Business License required
- Maintain a minimum of 2m pedestrian clearance

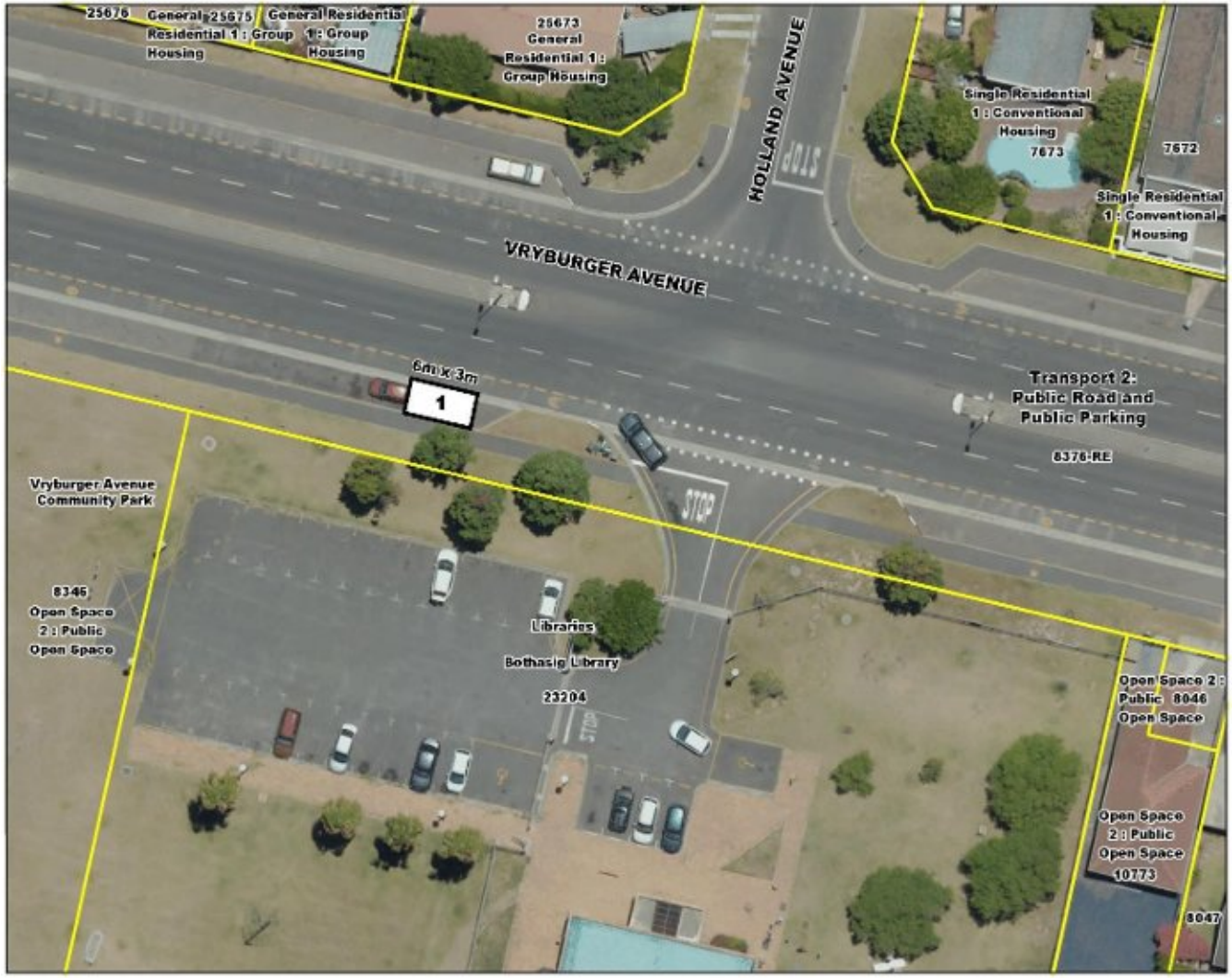

DURBANVILLE ROSE GARDEN

Mobile Business Trading Area

Oct 2026

Location:
Cnr Durbanville Avenue and Sentinel Road

Subcouncil: 7
Ward: 21
Zoning: District Park, Public Open Space

Number of mobile business trading bays:
1 trading bay

Size of mobile business trading bays:
6m x 3m

Site-specific trading conditions:

- Vendor responsible for waste disposal
- Certificate of Acceptability and Business License required
- Tree protection measures must be observed
- AED infrastructure commitment
- Hard-surfacing to be provided

DURBANVILLE, ROSEN PARK

Mobile Business Trading Area

Oct 2026

Location:
Bella Rosa Street, Bella Rosa Dog Park

Subcouncil: 7
Ward: 21
Zoning: Community Park, Public Open Space, Public Parking

Number of mobile business trading bays:
1 trading bay

Size of mobile business trading bays:
6m x 3m

Site-specific trading conditions:

- Vendor responsible for waste disposal
- Certificate of Acceptability and Business License required
- Tree protection measures must be observed
- AED infrastructure commitment
- Hard-surfacing to be provided

DURBANVILLE, EVERSDAL

Mobile Business Trading Area

Oct 2026

Location:
Cnr Eidelweis Street and Kendal Road

Subcouncil: 7
Ward: 21
Zoning: Community Park, Public Open Space, Public Parking

Number of mobile business trading bays:
1 trading bay

Size of mobile business trading bays:
6m x 3m

Site-specific trading conditions:

- Vendor responsible for waste disposal
- Certificate of Acceptability and Business License required
- Tree protection measures must be observed
- AED infrastructure commitment
- Hard-surfacing to be provided

DURBANVILLE, EVERSDAL

Mobile Business Trading Area

Oct 2026

Location:
Cnr Reservoir Street and Witboom Way

Subcouncil: 7
Ward: 70
Zoning: Community Park, Public Open Space

Number of mobile business trading bays:
1 trading bay

Size of mobile business trading bays:
6m x 3m

Site-specific trading conditions:

- Vendor responsible for waste disposal
- Certificate of Acceptability and Business License required
- Tree protection measures must be observed

DURBANVILLE, WELGEMOED, DOOR DE KRAAL DAM

Mobile Business Trading Area

Oct 2026

Location:
Cnr Angelier Street and Lobelia Close

Subcouncil: 7
Ward: 70
Zoning: Open Space 2: Public Open Space

Number of mobile business trading bays:
1 trading bay

Size of mobile business trading bays:
6m x 3m

Site-specific trading conditions:

- Vendor responsible for waste disposal
- Certificate of Acceptability and Business License required

DURBANVILLE, SONSTRAAL HEIGHTS

Mobile Business Trading Area

Oct 2026

Location:
Belami Park, Cnr Belami Close and Memento Drive

Subcouncil: 7
Ward: 103
Zoning: Community Park, Public Open Space, Public Parking

Number of mobile business trading bays:
1 trading bay

Size of mobile business trading bays:
6m x 3m

Site-specific trading conditions:

- Vendor responsible for waste disposal
- Certificate of Acceptability and Business License required

DURBANVILLE, SONSTRAAL HEIGHTS

Mobile Business Trading Area

Oct 2026

Location:
Corner Brackenfell Boulevard and Legato Drive

Subcouncil: 7
Ward: 103
Zoning: Transport 2: Public Road and Public Parking

Number of mobile business trading bays:
1 trading bay

Size of mobile business trading bays:
6m x 3m

Site-specific trading conditions:
- Vendor responsible for waste disposal
- Certificate of Acceptability and Business License required

DURBANVILLE, VIERLANDEN, BOLAND DAM PARK

Mobile Business Trading Area

Oct 2026

Location:
Corner Boland Way and Murray Street

Subcouncil: 7
Ward: 105
Zoning: Community Park, Public Open Space, Public Road

Number of mobile business trading bays:
1 trading bay

Size of mobile business trading bays:
6m x 3m

Site-specific trading conditions:

- Vendor responsible for waste disposal
- Certificate of Acceptability and Business License required
- Tree protection measures must be observed
- AED infrastructure commitment
- Hard-surfacing to be provided

DURBANVILLE, CAPE FARMS, KLIPHEUWEL

Mobile Business Trading Area

Oct 2026

Location:
Vryheid Road

Subcouncil: 7
Ward: 105
Zoning: Vacant - uncultivated

Number of mobile business trading bays:
1 trading bay

Size of mobile business trading bays:
6m x 3m

Site-specific trading conditions:

- Vendor responsible for waste disposal
- Certificate of Acceptability and Business License required
- Maintain a minimum of 2m pedestrian clearance
- Trading bay repositioned as per department advice

DURBANVILLE PTI, TAXI/BUS TERMINUS

Mobile Business Trading Area

Oct 2026

Location:
Corner New and Queen Street

Subcouncil: 7
Ward: 112
Zoning: Bus/taxi Terminal, Transport 1: Transport Use

Number of mobile business trading bays:
2 trading bays

Size of mobile business trading bays:
6m x 3m

Site-specific trading conditions:

- Vendor responsible for waste disposal
- Certificate of Acceptability and Business License required

DURBANVILLE

Mobile Business Trading Area

Oct 2026

Location:
Corner New Street and Koeberg Road

Subcouncil: 7
Ward: 112
Zoning: Transport 2: Public Road and Public Parking

Number of mobile business trading bays:
1 trading bay

Size of mobile business trading bays:
6m x 3m

Site-specific trading conditions:

- Vendor responsible for waste disposal
- Certificate of Acceptability and Business License required

GREEN POINT STADIUM

Mobile Business Trading Area

Oct 2026

Location:
Corner Fritz Sonnenberg Road and Granger Bay Boulevard. Parking area near McDonalds

Subcouncil: 16
Ward: 54
Zoning: Sports Faciliy/Stadium

Number of mobile business trading bays:
1 trading bay

Size of mobile business trading bays:
6m x 3m

Site-specific trading conditions:

- Vendor responsible for waste disposal
- Certificate of Acceptability and Business License required
- Trading bay repositioned as per department advice
- Comply with Coastal Management requirements
- Gas only. No generators permitted.
- Restrict to existing parking/paved area

GREEN POINT STADIUM, GREEN POINT PARK ENTRANCE

Mobile Business Trading Area

Oct 2026

Location:
Corner Helen Suzman Boulevard and Vlei Road, parking area

Subcouncil: 16
Ward: 54
Zoning: Sports Faciliy/Stadium

Number of mobile business trading bays:
1 trading bay

Size of mobile business trading bays:
6m x 3m

Site-specific trading conditions:

- Vendor responsible for waste disposal
- Certificate of Acceptability and Business License required
- Gas only. No generators permitted.

GREEN POINT STADIUM, GREEN POINT TRACKFIELD

Mobile Business Trading Area

Oct 2026

Location:
Corner Helen Suzman Boulevard and Portwoods Road. Parking

Subcouncil: 16
Ward: 54
Zoning: Sports Faciliy/Stadium

Number of mobile business trading bays:
1 trading bay

Size of mobile business trading bays:
6m x 3m

Site-specific trading conditions:

- Vendor responsible for waste disposal
- Certificate of Acceptability and Business License required
- Gas only. No generators permitted

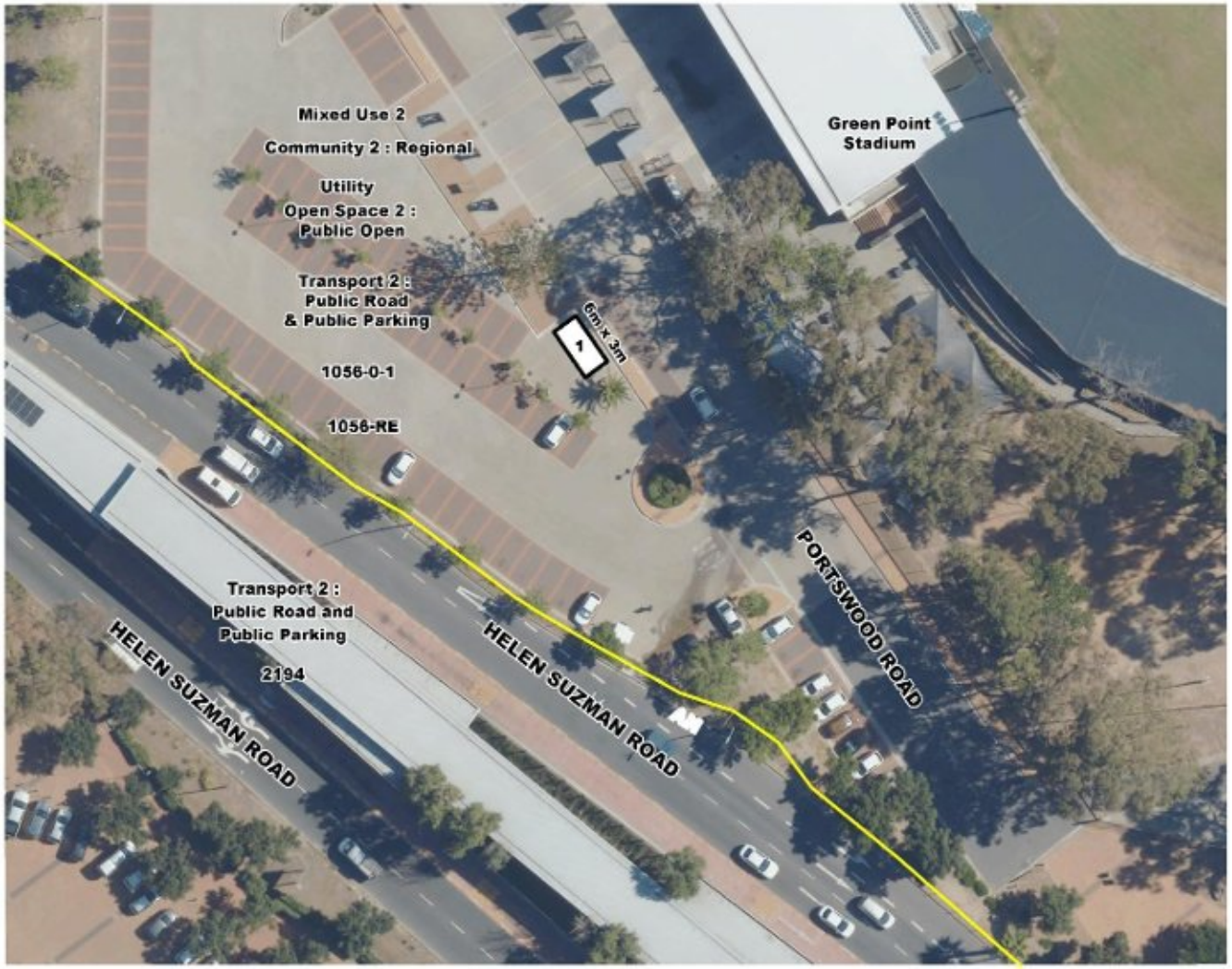

GREEN POINT

Mobile Business Trading Area

Oct 2026

Location:
Somerset Main Road. Near Rocco Mamas

Subcouncil: 16
Ward: 54
Zoning: Transport 2: Public Road and Public Parking

Number of mobile business trading bays:
1 trading bay

Size of mobile business trading bays:
6m x 3m

Site-specific trading conditions:

- Vendor responsible for waste disposal
- Certificate of Acceptability and Business License required
- Maintain minimum of 2m pedestrian clearance
- Gas only. No generators permitted

MOUILLE POINT (UPGRADES COMPLETED)

Mobile Business Trading Area

Oct 2026

Location:
Corner Beach Road and Fritz Sonnenberg Road, opposite Pont Du Gard

Subcouncil: 16
Ward: 54
Zoning: Transport 2: Public Road and Public Parking, Public Open Space

Number of mobile business trading bays:
1 trading bay

Size of mobile business trading bays:
6m x 3m

Site-specific trading conditions:

- Vendor responsible for waste disposal
- Certificate of Acceptability and Business License required
- Trading bay repositioned as per department advice
- Comply with Coastal Management requirements
- Restrict to existing parking/paved area

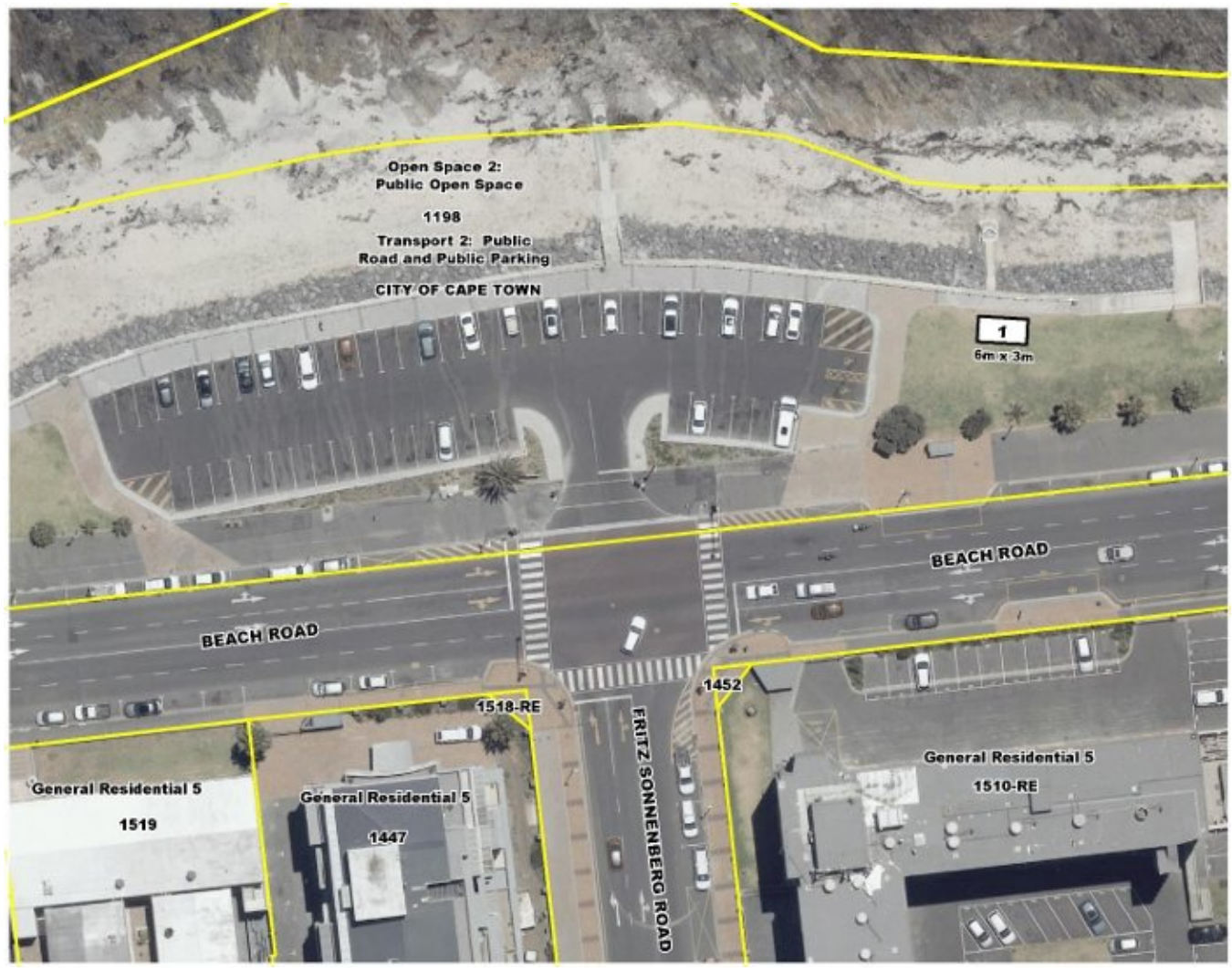

SEA POINT PROMENADE

Mobile Business Trading Area

Oct 2026

Location:
Beach Road, Green Point Lighthouse parking

Subcouncil: 16
Ward: 54
Zoning: Transport 2: Public Road and Public Parking, Public Open Space

Number of mobile business trading bays:
1 trading bay

Size of mobile business trading bays:
6m x 3m

Site-specific trading conditions:

- Vendor responsible for waste disposal
- Certificate of Acceptability and Business License required
- Trading bay repositioned as per department advice
- Operator to provide kerb ramp for access
- AED infrastructure commitment
- Hard-surfacing to be provided
- Gas only – no generators permitted

SEA POINT PROMENADE

Mobile Business Trading Area

Oct 2026

Location:
Beach Road, next to Putt Putt

Subcouncil: 16
Ward: 54
Zoning: Open Space 2: Public Open Space, Public Parking

Number of mobile business trading bays:
1 trading bay

Size of mobile business trading bays:
6m x 3m

Site-specific trading conditions:
- N/A – Site not approved

SEA POINT PROMENADE

Mobile Business Trading Area

Oct 2026

Location:
Corner Beach Road and St James Road, Rocklands Play Area

Subcouncil: 16
Ward: 54
Zoning: Open Space 2: Public Open Space

Number of mobile business trading bays:
1 trading bay

Size of mobile business trading bays:
6m x 3m

Site-specific trading conditions:

- Vendor responsible for waste disposal
- Certificate of Acceptability and Business License required
- Gas only – no generators permitted

SEA POINT PROMENADE (GRAAFFS POOL)

Mobile Business Trading Area

Oct 2026

Location:
Corner Beach Road and Oliver Road

Subcouncil: 16
Ward: 54
Zoning: Transport 2: Public Road and Public Parking, Public Open Space

Number of mobile business trading bays:
1 trading bay

Size of mobile business trading bays:
6m x 3m

Site-specific trading conditions:

- Vendor responsible for waste disposal
- Certificate of Acceptability and Business License required
- Gas only – no generators permitted

BANTRY BAY

Mobile Business Trading Area

Oct 2026

Location:
Beach Road, Queens Beach

Subcouncil: 16
Ward: 54
Zoning: Transport 2: Public Road and Public Parking, Public Open Space

Number of mobile business trading bays:
7 trading bays

Size of mobile business trading bays:
6m x 3m

Site-specific trading conditions:
- N/A – Site not approved

BANTRY BAY

Mobile Business Trading Area

Oct 2026

Location:
Beach Road towards Seacliff Road, Saunders Beach parking area

Subcouncil: 16
Ward: 54
Zoning: Transport 2: Public Road and Public Parking, Public Open Space

Number of mobile business trading bays:
3 trading bays

Size of mobile business trading bays:
6m x 3m

Site-specific trading conditions:

- Vendor responsible for waste disposal
- Certificate of Acceptability and Business License required
- AED infrastructure commitment
- Hard-surfacing to be provided

CLIFTON BEACH

Mobile Business Trading Area

Oct 2026

Location:
Victoria Road, Maidens Cove, upper parking

Subcouncil: 16
Ward: 54
Zoning: Transport 2: Public Road and Public Parking, Public Open Space

Number of mobile business trading bays:
1 trading bay

Size of mobile business trading bays:
6m x 3m

Site-specific trading conditions:
- N/A – Site not approved

CLIFTON

Mobile Business Trading Area

Oct 2026

Location:
Victoria Road, 3rd Beach, Hadeda Stairs

Subcouncil: 16
Ward: 54
Zoning: Transport 2: Public Road and Public Parking, Public Open Space

Number of mobile business trading bays:
1 trading bay

Size of mobile business trading bays:
6m x 3m

Site-specific trading conditions:

- Vendor responsible for waste disposal
- Certificate of Acceptability and Business License required
- Maintain a minimum of 2m pedestrian clearance

CLIFTON

Mobile Business Trading Area

Oct 2026

Location:
Victoria Road, 4th Beach, Site 1, corner of The Ridge Road and Cliff Road. Site 2 on the corner of Victoria and The Ridge Road

Subcouncil: 16
Ward: 54
Zoning: Transport 2: Public Road and Public Parking, Public Open Space

Number of mobile business trading bays:
2 trading bays

Size of mobile business trading bays:
5m x 2.5m

Site-specific trading conditions:

- Vendor responsible for waste disposal
- Certificate of Acceptability and Business License required
- Trading bay repositioned as per department advice

CAMPS BAY, KLOOFNEK

Mobile Business Trading Area

Oct 2026

Location:
Camps Bay Drive, from Kloofnek

Subcouncil: 16
Ward: 54
Zoning: Transport 2: Public Road and Public Parking, Public Open Space

Number of mobile business trading bays:
1 trading bay

Size of mobile business trading bays:
6m x 3m

Site-specific trading conditions:

- Vendor responsible for waste disposal
- Certificate of Acceptability and Business License required

CAMPS BAY BEACH

Mobile Business Trading Area

Oct 2026

Location:
Corner Victoria Road and The Fairway Road

Subcouncil: 16
Ward: 54
Zoning: Transport 2: Public Road and Public Parking, Public Open Space

Number of mobile business trading bays:
1 trading bay

Size of mobile business trading bays:
6m x 3m

Site-specific trading conditions:
- N/A – Site not approved

CAMPS BAY BEACH

Mobile Business Trading Area

Oct 2026

Location:
Victoria Road

Subcouncil: 16
Ward: 54
Zoning: Transport 2: Public Road and Public Parking, Public Open Space

Number of mobile business trading bays:
1 trading bay

Size of mobile business trading bays:
6m x 3m

Site-specific trading conditions:
- N/A – Site not approved

CAMPS BAY BEACH

Mobile Business Trading Area

Oct 2026

Location:
Corner Victoria Road and Link Street, 2 sites at the Tidal Pool

Subcouncil: 16
Ward: 54
Zoning: Transport 2: Public Road and Public Parking, Public Open Space

Number of mobile business trading bays:
2 trading bays

Size of mobile business trading bays:
6m x 3m

Site-specific trading conditions:

- Vendor responsible for waste disposal
- Certificate of Acceptability and Business License required
- Extended trading hours: 8 hours/day permitted

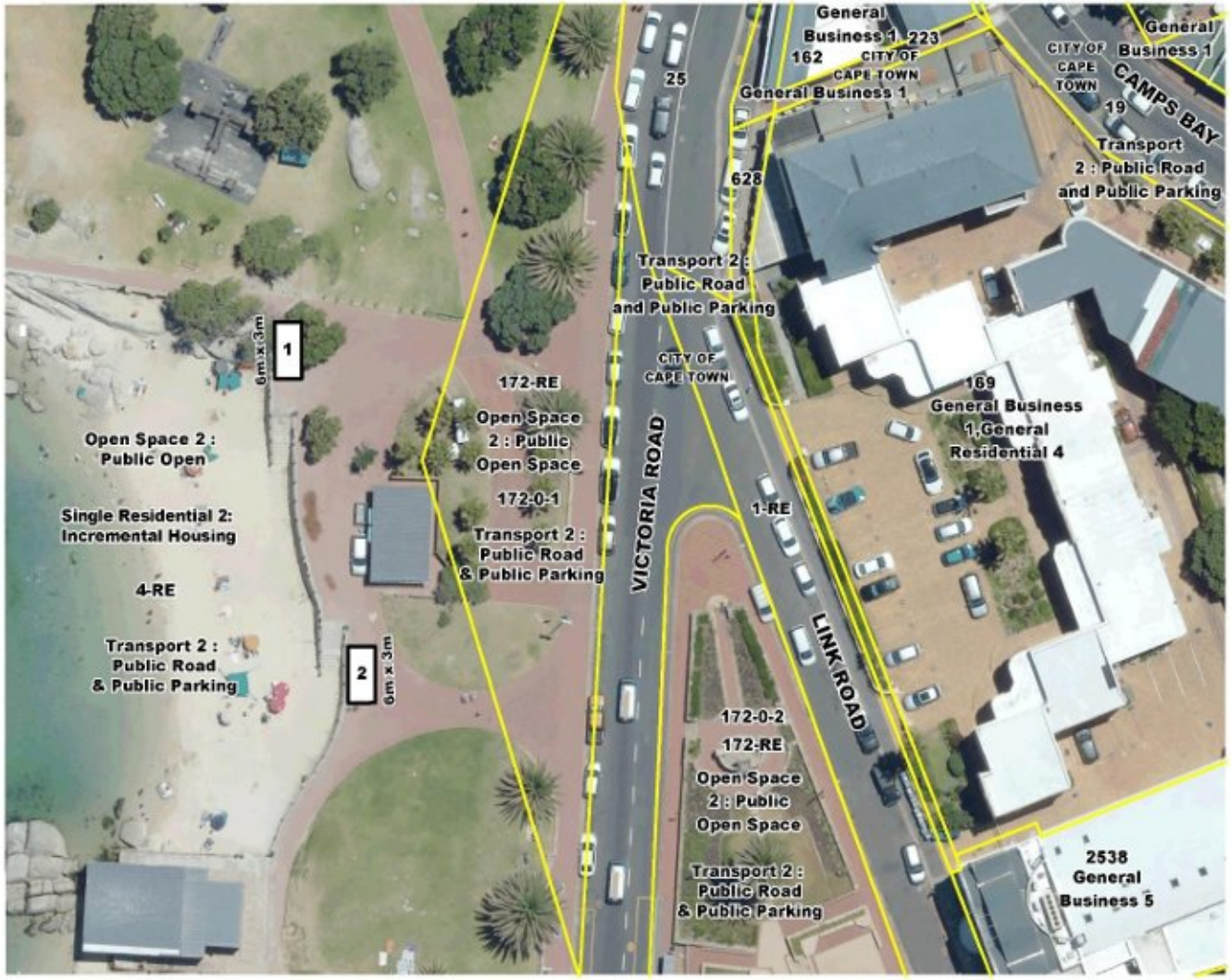

OUDEKRAAL

Mobile Business Trading Area

Oct 2026

Location:
Victoria Road, Oudekraal Nature Reserve, parking

Subcouncil: 16
Ward: 54
Zoning: Transport 2: Public Road and Public Parking, Public Open Space

Number of mobile business trading bays:
1 trading bay

Size of mobile business trading bays:
6m x 3m

Site-specific trading conditions:

- Vendor responsible for waste disposal
- Certificate of Acceptability and Business License required

OUDEKRAAL

Mobile Business Trading Area

Oct 2026

Location:
Victoria Road, Oudekraal Nature Reserve, Cosy Beach parking

Subcouncil: 16
Ward: 54
Zoning: Transport 2: Public Road and Public Parking, Public Open Space

Number of mobile business trading bays:
1 trading bay

Size of mobile business trading bays:
6m x 3m

Site-specific trading conditions:

- Vendor responsible for waste disposal
- Certificate of Acceptability and Business License required

OUDEKRAAL

Mobile Business Trading Area

Oct 2026

Location:
Victoria Road, 12 Apostels Hotel, parking, Kramat off Syed Jaffar

Subcouncil: 16
Ward: 54
Zoning: Transport 2: Public Road and Public Parking, Public Open Space

Number of mobile business trading bays:
1 trading bay

Size of mobile business trading bays:
6m x 3m

Site-specific trading conditions:

- Vendor responsible for waste disposal
- Certificate of Acceptability and Business License required

PAARDEN EILAND

Mobile Business Trading Area

Oct 2026

Location:
Corner Lagoon Beach Road and Fourjay Road

Subcouncil: 16
Ward: 55
Zoning: Transport 2: Public Road and Public Parking

Number of mobile business trading bays:
1 trading bay

Size of mobile business trading bays:
6m x 3m

Site-specific trading conditions:
- N/A – Site not approved

VREDEHOEK

Mobile Business Trading Area

Oct 2026

Location:
De Waal Park 1, near stage area

Subcouncil: 16
Ward: 77
Zoning: Open Space 2: Public Open Space

Number of mobile business trading bays:
1 trading bay

Size of mobile business trading bays:
6m x 3m

Site-specific trading conditions:

- Vendor responsible for waste disposal
- Certificate of Acceptability and Business License required
- AED infrastructure commitment
- Hard-surfacing to be provided
- Heritage permit required before trading
- Extended trading hours: 8hours/day permitted
- Limited to one trading opportunity

VREDEHOEK

Mobile Business Trading Area

Oct 2026

Location:
Upper Orange Street, De Waal Park 2

Subcouncil: 16
Ward: 77
Zoning: Open Space 2: Public Open Space

Number of mobile business trading bays:
1 trading bay

Size of mobile business trading bays:
6m x 3m

Site-specific trading conditions:

- Vendor responsible for waste disposal
- Certificate of Acceptability and Business License required
- AED infrastructure commitment
- Hard-surfacing to be provided
- Heritage permit required before trading
- Extended trading hours: 8hours/day permitted
- Limited to one trading opportunity

VREDEHOEK

Mobile Business Trading Area

Oct 2026

Location:
Upper Buitenkant Street, corners Bradwell and Davenport Road

Subcouncil: 16
Ward: 77
Zoning: Transport 2: Public Road and Public Parking

Number of mobile business trading bays:
1 trading bay

Size of mobile business trading bays:
6m x 3m

Site-specific trading conditions:

- Vendor responsible for waste disposal
- Certificate of Acceptability and Business License required
- AED infrastructure commitment
- Hard-surfacing to be provided

ORANJEZICHT

Mobile Business Trading Area

Oct 2026

Location:
Corner Camp and Upper Orange Street, De Waal Park

Subcouncil: 16
Ward: 77
Zoning: Open Space 2: Public Open Space

Number of mobile business trading bays:
1 trading bay

Size of mobile business trading bays:
6m x 3m

Site-specific trading conditions:

- Vendor responsible for waste disposal
- Certificate of Acceptability and Business License required
- AED infrastructure commitment
- Hard-surfacing to be provided
- Heritage permit required before trading
- Extended trading hours: 8hours/day permitted
- Limited to one trading opportunity

TABLE MOUNTAIN/VREDEHOEK

Mobile Business Trading Area

Oct 2026

Location:
Corner of Capel Road and Homeleigh Avenue, Van Riebeeck Park, Capel Road entrance

Subcouncil: 16
Ward: 77
Zoning: Transport 2: Public Road and Public Parking

Number of mobile business trading bays:
1 trading bay

Size of mobile business trading bays:
6m x 3m

Site-specific trading conditions:

- Vendor responsible for waste disposal
- Certificate of Acceptability and Business License required
- AED infrastructure commitment
- Hard-surfacing to be provided

TABLE MOUNTAIN / DE WAAL PARK

Mobile Business Trading Area

Oct 2026

Location:
Corner Homeleigh Avenue and Sidmouth Avenue

Subcouncil: 16
Ward: 77
Zoning: Transport 2: Public Road and Public Parking, Public Open Space

Number of mobile business trading bays:
1 trading bay

Size of mobile business trading bays:
6m x 3m

Site-specific trading conditions:

- Vendor responsible for waste disposal
- Certificate of Acceptability and Business License required
- AED infrastructure commitment
- Hard-surfacing to be provided
- Heritage permit required before trading
- Extended trading hours: 8hours/day permitted
- Limited to one trading opportunity

GARDENS / BELLEVUE PARK

Mobile Business Trading Area

Oct 2026

Location:
Corner Kloofnek Road and Bellevue Street

Subcouncil: 16
Ward: 77
Zoning: Transport 2: Public Road and Public Parking

Number of mobile business trading bays:
1 trading bay

Size of mobile business trading bays:
6m x 3m

Site-specific trading conditions:

- Vendor responsible for waste disposal
- Certificate of Acceptability and Business License required
- AED infrastructure commitment
- Hard-surfacing to be provided

GREEN POINT STADIUM

Mobile Business Trading Area

Oct 2026

Location:
Corner Somerset Road and Granger Bay Boulevard, near stadium 4, bus stop on walkway underneath the traffic circle

Subcouncil: 16
Ward: 115
Zoning: Transport 2: Public Parking and Public Parking, Public Open Space

Number of mobile business trading bays:
1 trading bay

Size of mobile business trading bays:
6m x 3m

Site-specific trading conditions:

- Vendor responsible for waste disposal
- Certificate of Acceptability and Business License required
- Gas only. No generators permitted

CAPE TOWN CBD

Mobile Business Trading Area

Oct 2026

Location:
Corner Heerengracht Boulevard and Rua Vasco Da Gama Road

Subcouncil: 16
Ward: 115
Zoning: Transport2: Public Road and Public Parking

Number of mobile business trading bays:
1 trading bay

Size of mobile business trading bays:
6m x 3m

Site-specific trading conditions:

- Vendor responsible for waste disposal
- Certificate of Acceptability and Business License required
- Maintain a minimum of 2m pedestrian clearance

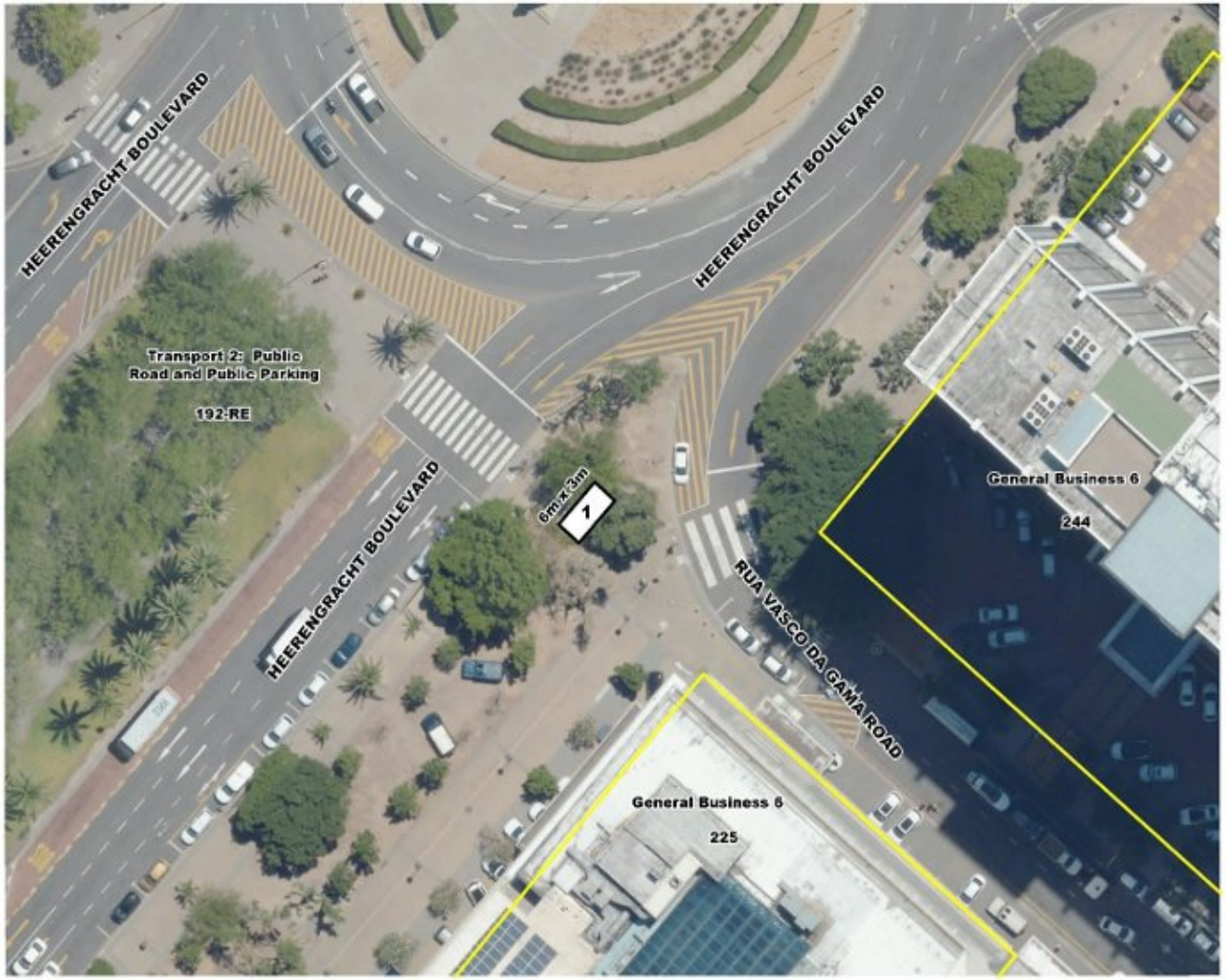

CAPE TOWN CBD, HARRINGTON SQUARE

Mobile Business Trading Area

Oct 2026

Location:
Corner Harrington and Caledon Street

Subcouncil: 16
Ward: 115
Zoning: Transport 2: Public Road and Public Parking

Number of mobile business trading bays:
1 trading bay

Size of mobile business trading bays:
5.5m x 2.5m

Site-specific trading conditions:

- Vendor responsible for waste disposal
- Certificate of Acceptability and Business License required

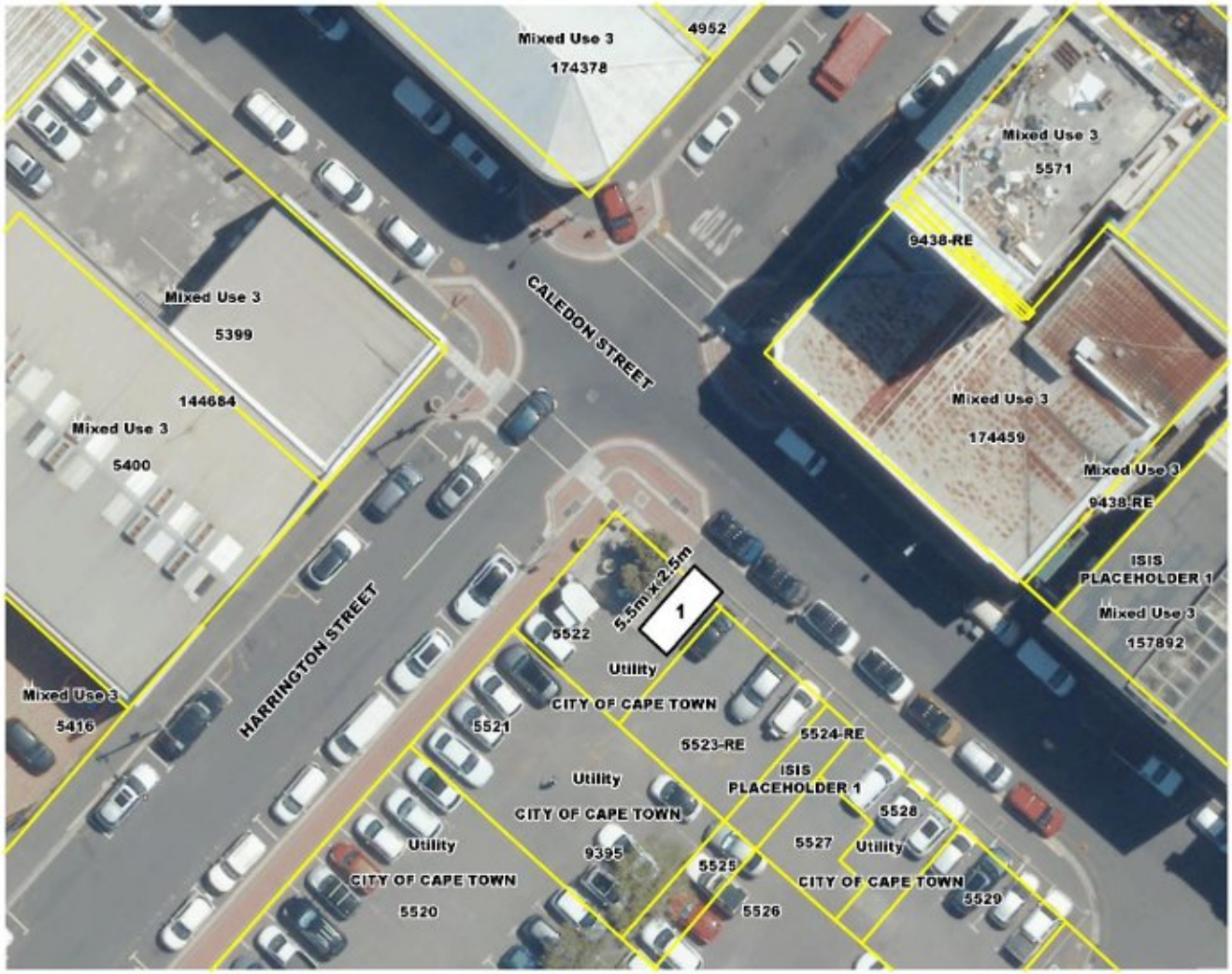

CAPE TOWN CBD

Mobile Business Trading Area

Oct 2026

Location:
Corner Hertzog Boulevard and DF Malan Street, opposite Food Lovers Market

Subcouncil: 16
Ward: 115
Zoning: Transport 2: Public Road and Public Parking

Number of mobile business trading bays:
3 trading bays

Size of mobile business trading bays:
6m x 3m

Site-specific trading conditions:

- Vendor responsible for waste disposal
- Certificate of Acceptability and Business License required

CAPE TOWN CBD, THIBAULT SQUARE

Mobile Business Trading Area

Oct 2026

Location:
Corner Hans Strijdom Avenue and St Georges Street

Subcouncil: 16
Ward: 115
Zoning: Open Space 2: Public Open Space

Number of mobile business trading bays:
3 trading bays

Size of mobile business trading bays:
6m x 3m

Site-specific trading conditions:
- Vendor responsible for waste disposal
- Certificate of Acceptability and Business License required

CAPE TOWN CBD

Mobile Business Trading Area

Oct 2026

Location:
Corner Adderley Street and Heerengracht Boulevard, adjacent to Dischem

Subcouncil: 16
Ward: 115
Zoning: Transport 2: Public Road and Public Parking

Number of mobile business trading bays:
1 trading bay

Size of mobile business trading bays:
6m x 3m

Site-specific trading conditions:

- Vendor responsible for waste disposal
- Certificate of Acceptability and Business License required

CAPE TOWN CBD

Mobile Business Trading Area

Oct 2026

Location:
Corner Heerengracht Boulevard and Old Marine Drive, adjacent to Paul Sauer Building

Subcouncil: 16
Ward: 115
Zoning: Transport 2: Public Road and Public Parking

Number of mobile business trading bays:
1 trading bay

Size of mobile business trading bays:
4m x 2m

Site-specific trading conditions:
- Vendor responsible for waste disposal
- Certificate of Acceptability and Business License required

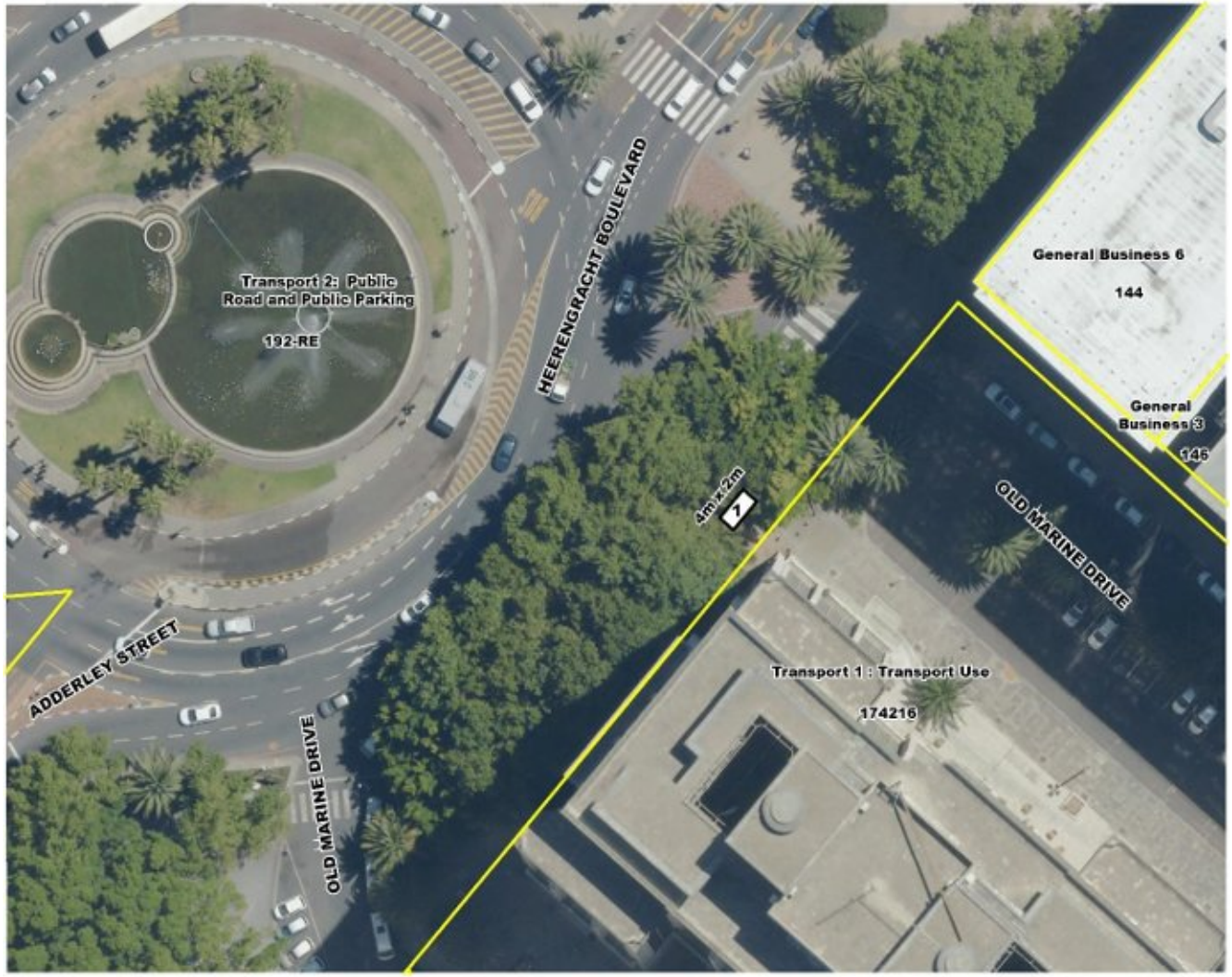

CAPE TOWN CBD

Mobile Business Trading Area

Oct 2026

Location:
Corner Longmarket and Parade Street, Central Library

Subcouncil: 16
Ward: 115
Zoning: Transport 2: Public Road and Public Parking, Public Open Space

Number of mobile business trading bays:
3 trading bays

Size of mobile business trading bays:
6m x 3m

Site-specific trading conditions:

- Vendor responsible for waste disposal
- Certificate of Acceptability and Business License required

CAPE TOWN CBD

Mobile Business Trading Area

Oct 2026

Location:
Corner Ebenezer Road and Preswitch Street

Subcouncil: 16
Ward: 115
Zoning: Transport 2: Public Road and Public Parking

Number of mobile business trading bays:
1 trading bay

Size of mobile business trading bays:
6m x 3m

Site-specific trading conditions:
- Vendor responsible for waste disposal
- Certificate of Acceptability and Business License required

CAPE TOWN CBD

Mobile Business Trading Area

Oct 2026

Location:
Corner Waterkant and Buitengracht Street, under pedestrian bridge

Subcouncil: 16
Ward: 115
Zoning: Transport 2: Public Road and Public Parking

Number of mobile business trading bays:
1 trading bay

Size of mobile business trading bays:
6m x 3m

Site-specific trading conditions:

- Vendor responsible for waste disposal
- Certificate of Acceptability and Business License required

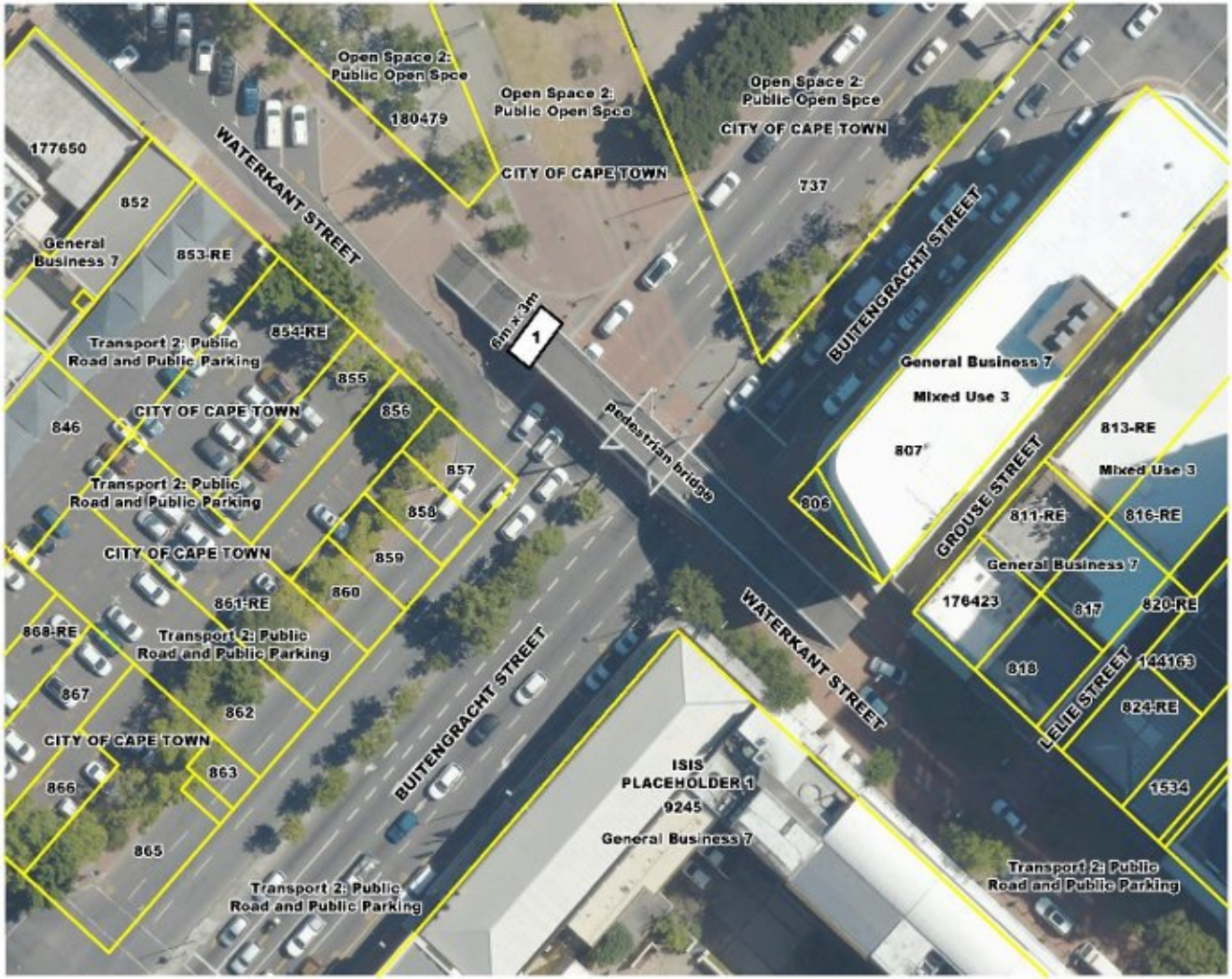

CAPE TOWN CBD, KELLER HOUSE

Mobile Business Trading Area

Oct 2026

Location:
Corner Wale and Loop Street

Subcouncil: 16
Ward: 115
Zoning: Transport 2: Public Road and Public Parking

Number of mobile business trading bays:
1 trading bay

Size of mobile business trading bays:
4m x 2m

Site-specific trading conditions:

- Vendor responsible for waste disposal
- Certificate of Acceptability and Business License required

CAPE TOWN CBD

Mobile Business Trading Area

Oct 2026

Location:
Corner Wale and Bree Street

Subcouncil: 16
Ward: 115
Zoning: Transport 2: Public Road and Public Parking

Number of mobile business trading bays:
1 trading bay

Size of mobile business trading bays:
4m x 2m

Site-specific trading conditions:

- Vendor responsible for waste disposal
- Certificate of Acceptability and Business License required

CAPE TOWN CBD

Mobile Business Trading Area

Oct 2026

Location:
Corner Wale and Long Street

Subcouncil: 16
Ward: 115
Zoning: Transport 2: Public Road and Public Parking

Number of mobile business trading bays:
1 trading bay

Size of mobile business trading bays:
4m x 2m

Site-specific trading conditions:

- Vendor responsible for waste disposal
- Certificate of Acceptability and Business License required

CAPE TOWN CBD

Mobile Business Trading Area

Oct 2026

Location:
Corner Adderley Street and Old Marine Drive

Subcouncil: 16
Ward: 115
Zoning: Transport 2: Public Road and Public Parking

Number of mobile business trading bays:
1 trading bay

Size of mobile business trading bays:
4m x 2m

Site-specific trading conditions:

- Vendor responsible for waste disposal
- Certificate of Acceptability and Business License required

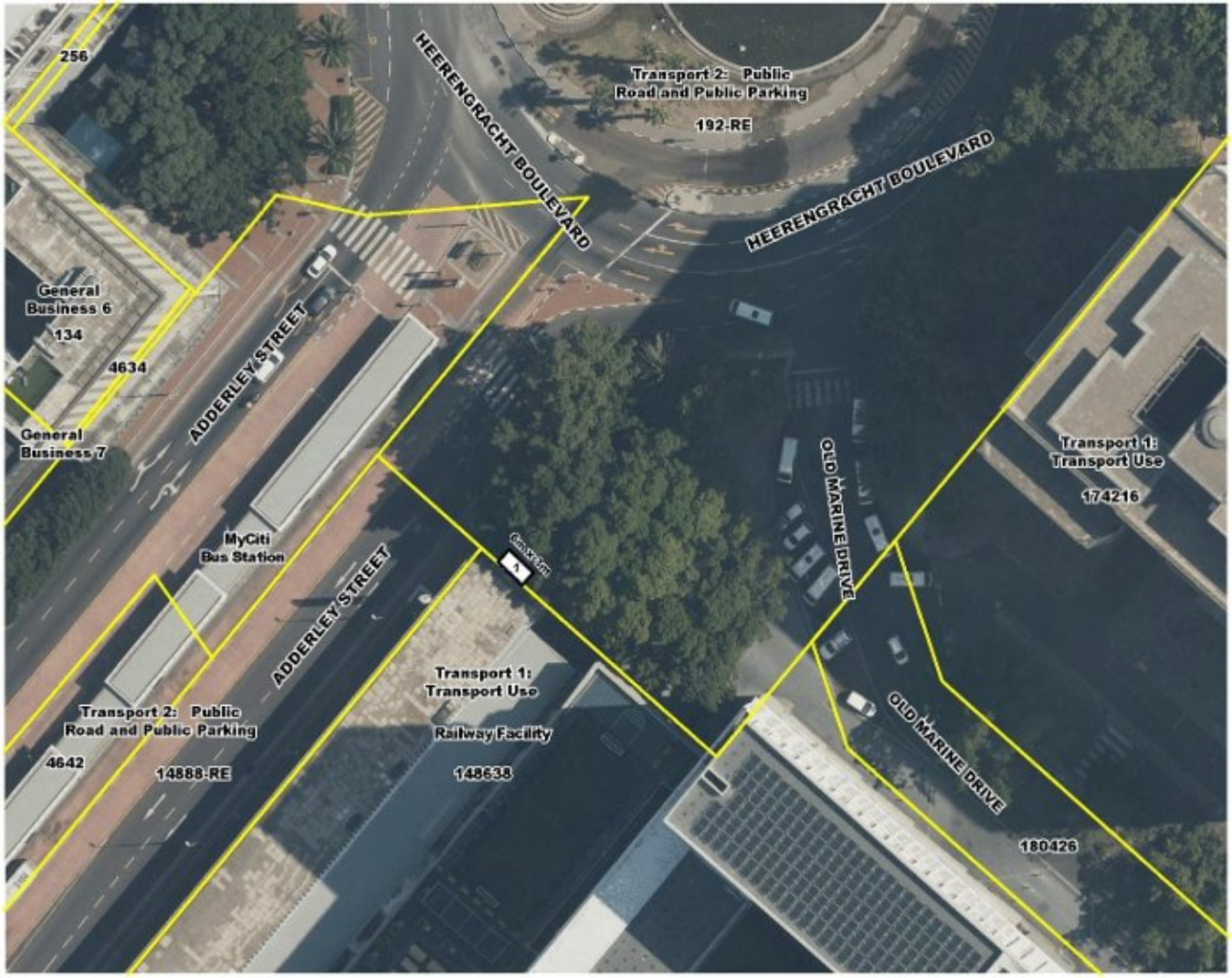

CAPE TOWN CBD

Mobile Business Trading Area

Oct 2026

Location:
Corner Corporation and Mostert Street

Subcouncil: 16
Ward: 115
Zoning: Transport 2: Public Road and Public Parking

Number of mobile business trading bays:
1 trading bay

Size of mobile business trading bays:
4m x 2m

Site-specific trading conditions:

- Vendor responsible for waste disposal
- Certificate of Acceptability and Business License required

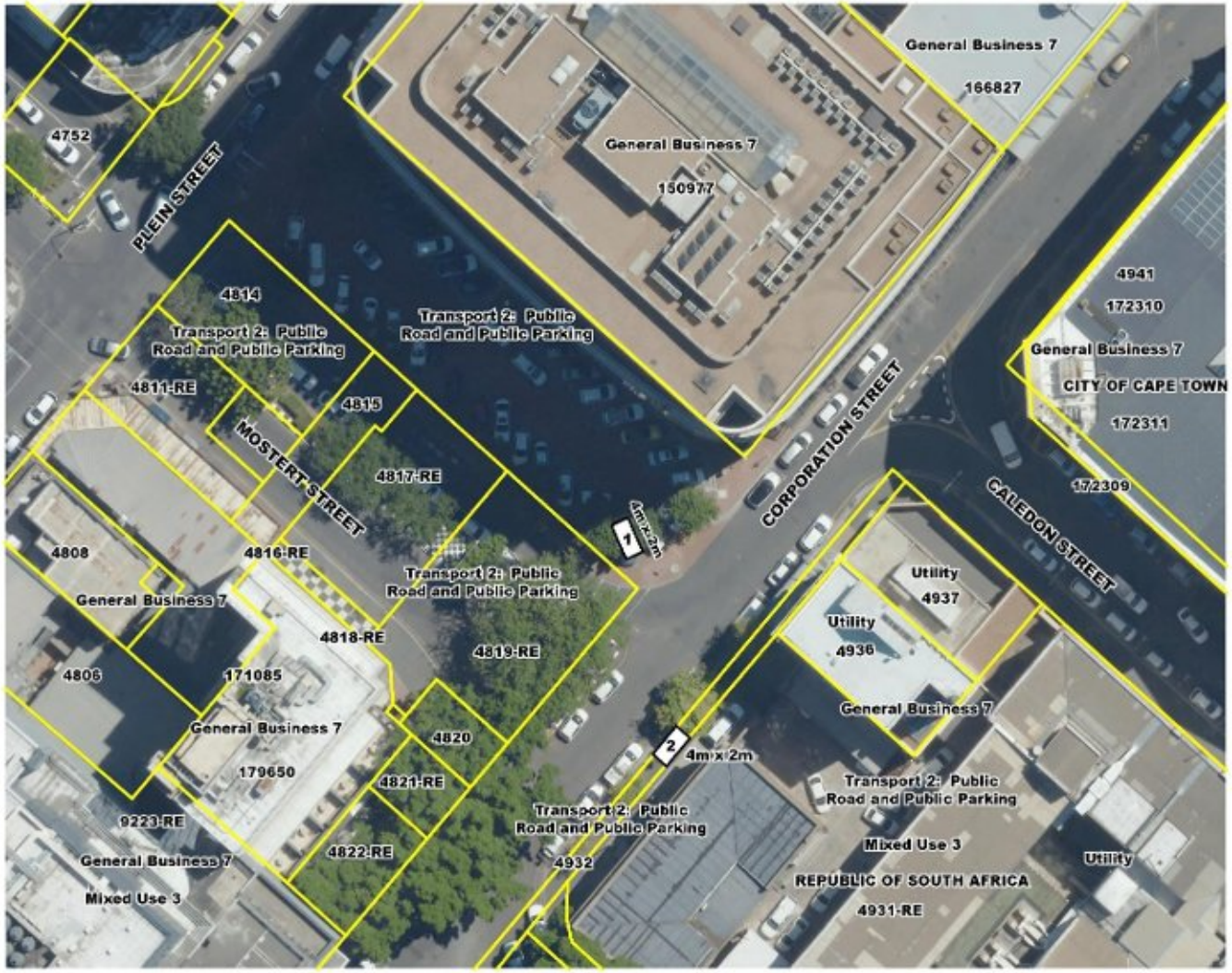

CAPE TOWN CBD, DISTRICT 6

Mobile Business Trading Area

Oct 2026

Location:
Corner Caledon and Mount Street

Subcouncil: 16
Ward: 115
Zoning: Transport 2: Public Road and Public Parking

Number of mobile business trading bays:
1 trading bay

Size of mobile business trading bays:
5.5m x 2.5m

Site-specific trading conditions:

- Vendor responsible for waste disposal
- Hours subject to event days and activities
- Certificate of Acceptability and Business License required

WITSAND BEACH, MISTY CLIFFS NORTH

Mobile Business Trading Area

Oct 2026

Location:
Witsand Beach coastal parking, off Lighthouse Road

Subcouncil: 19
Ward: 61
Zoning: Transport 2: Public Road and Public Parking

Number of mobile business trading bays:
2 trading bays

Size of mobile business trading bays:
6m x 3m

Site-specific trading conditions:
Bay 1: Sauna businesses are not allowed.
Bay 2: Only sauna businesses allowed.
Trailers must be unhitched from the towing vehicle and the towing vehicle must be parked in an embayment or removed from the site completely during operating hours.

KOMMETJIE BEACH

Mobile Business Trading Area

Oct 2026

Location:
Cnr Surf Way and Benning Drive

Subcouncil: 19
Ward: 61
Zoning: Transport 2: Public Road and Public Parking

Number of mobile business trading bays:
1 trading bay

Size of mobile business trading bays:
5m x 2.5m

Site-specific trading conditions:
1. Only sauna businesses allowed.
2. Trailers must be unhitched from the towing vehicle.
3. The towing vehicle must be parked in an embayment or removed from the site completely during operating hours.

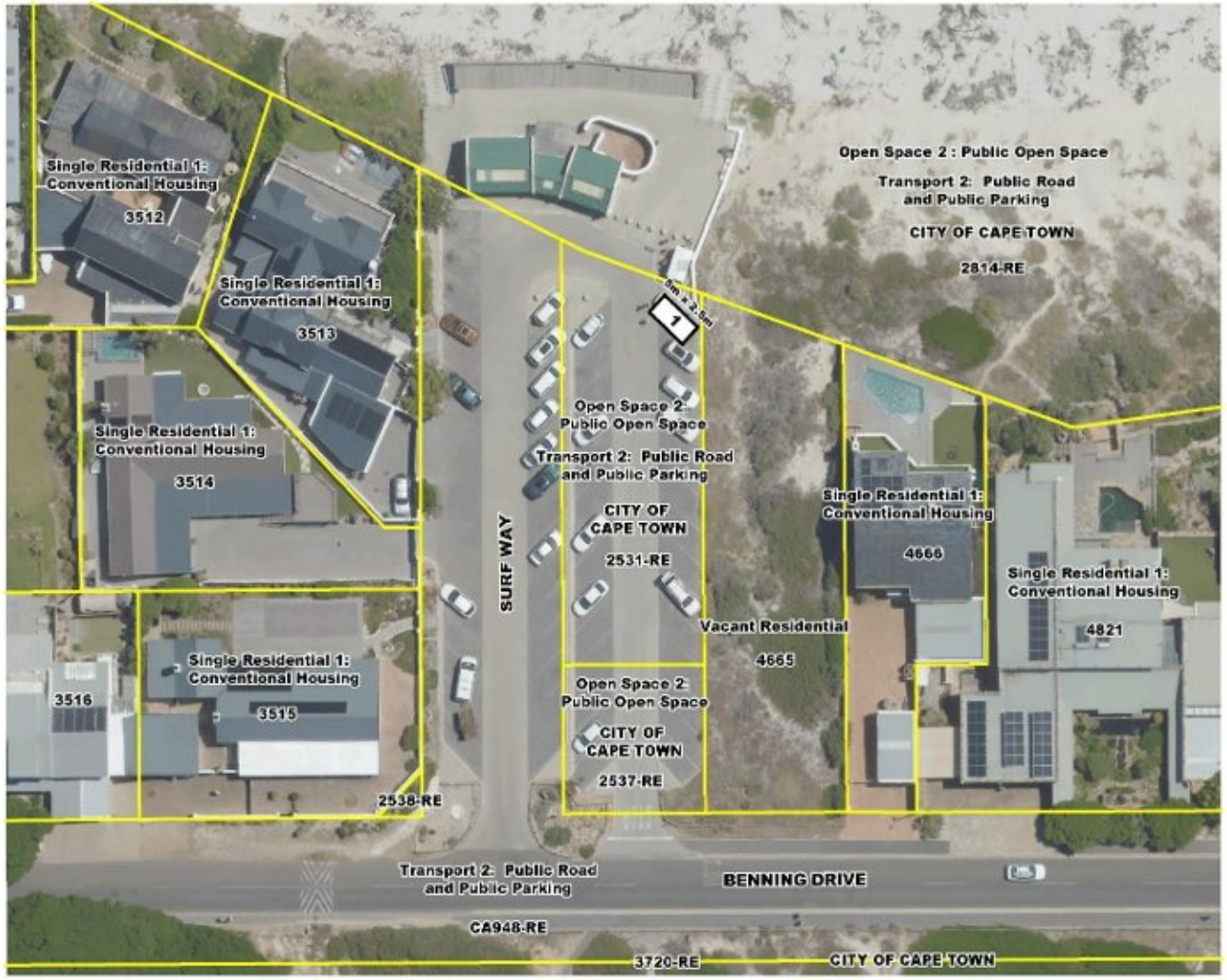

SIMONS TOWN, GLENCAIRN

Mobile Business Trading Area

Oct 2026

Location:
Glencairn Beach parking lot, Main Road. Close to the pedestrian walkway to the beach

Subcouncil: 19
Ward: 61
Zoning: Transport 2: Public Road and Public Parking

Number of mobile business trading bays:
2 trading bays

Size of mobile business trading bays:
5m x 2.5m

Site-specific trading conditions:
Bay 1: Tables, chairs and umbrellas allowed only within the footprint of the mobile business trading bay. Sauna businesses are not allowed.
Bay 2: Only sauna businesses allowed.
Trailers must be unhitched from the towing vehicle and the towing vehicle must be parked in an embayment or removed from the site completely during operating hours.

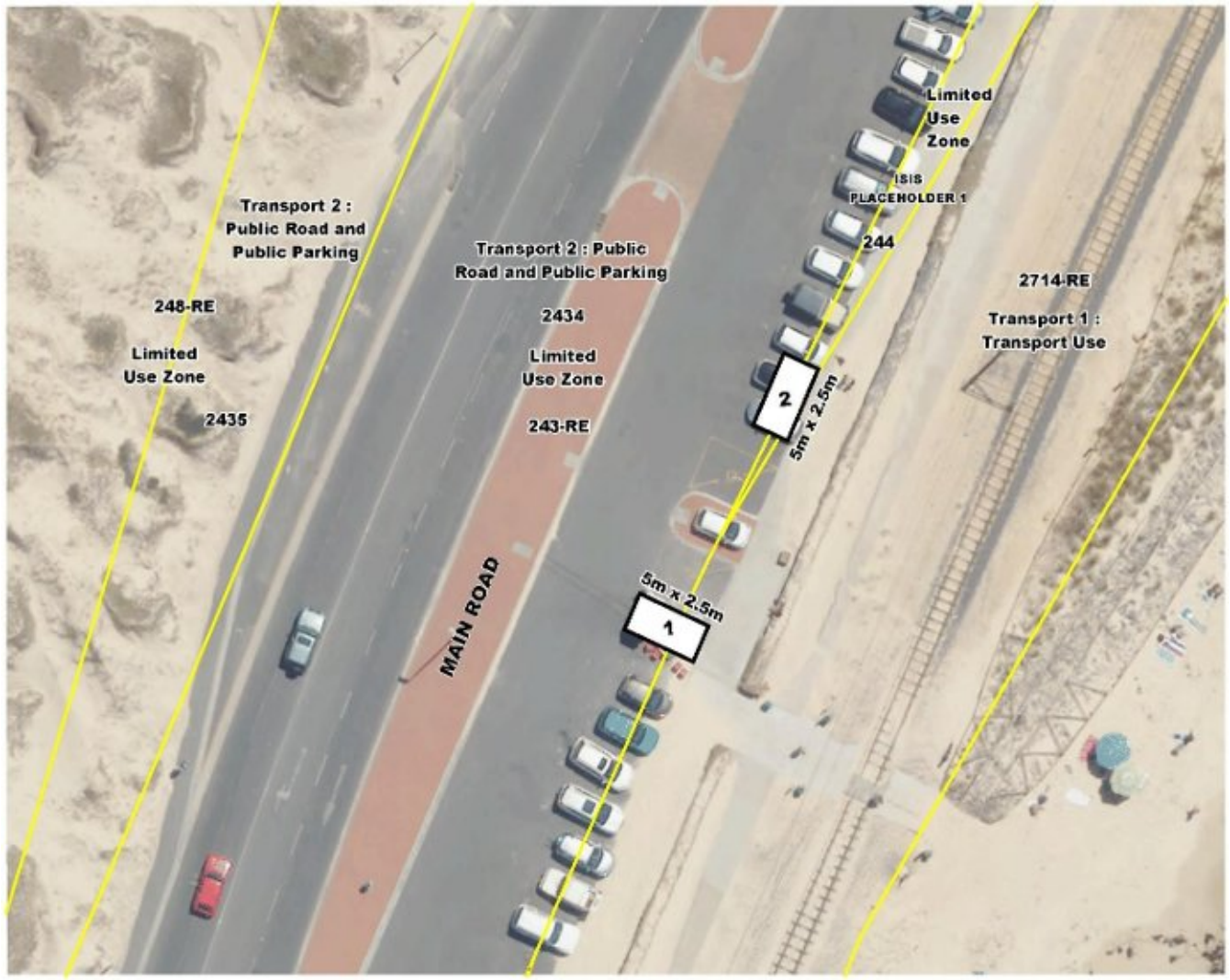

SIMONS TOWN

Mobile Business Trading Area

Oct 2026

Location:
Long Beach parking lot, off cnr Main and Paradise Road

Subcouncil: 19
Ward: 61
Zoning: Limited Use Zone

Number of mobile business trading bays:
1 trading bay

Size of mobile business trading bays:
5m x 2.5m

Site-specific trading conditions:

1. Only sauna businesses allowed.
2. Trailers must be unhitched from the towing vehicle.
3. The towing vehicle must be parked in an embayment or removed from the site completely during operating hours.

NEWLANDS FOREST

Mobile Business Trading Area

Oct 2026

Location:
Cnr Outeniquaberg Road and Union Street

Subcouncil: 20
Ward: 62
Zoning: Open Space 2: Public Open Space

Number of mobile business trading bays:
2 trading bays

Size of mobile business trading bays:
5m x 2.5m

Site-specific trading conditions:
1. Tables, chairs and umbrellas allowed within the footprint of the bay and cannot extend beyond the seating zone indicated in orange
2. Hazard cones must be placed at the edges where customers will be exposed to vehicles
3. No sauna businesses allowed
4. Trailers must be unhitched from the towing vehicle and parked in a parking space or removed from the site completely during operating hours
5. No deliveries shall be received from another vehicle while a food truck is vending

MUIZENBERG, WATER PARK

Mobile Business Trading Area

Oct 2026

Location:
Muizenberg Water Slides. Beach Road

Subcouncil: 19
Ward: 64
Zoning: Transport 2: Public Road and Public Parking, Mixed Use Property

Number of mobile business trading bays:
3 trading bays

Size of mobile business trading bays:
6m x 3m

Site-specific trading conditions:
1. Tables, chairs and umbrellas not allowed.
2. No sauna businesses allowed.
3. Trailers must be unhitched from the towing vehicle and parked in a parking space or removed from the site completely during operating hours.

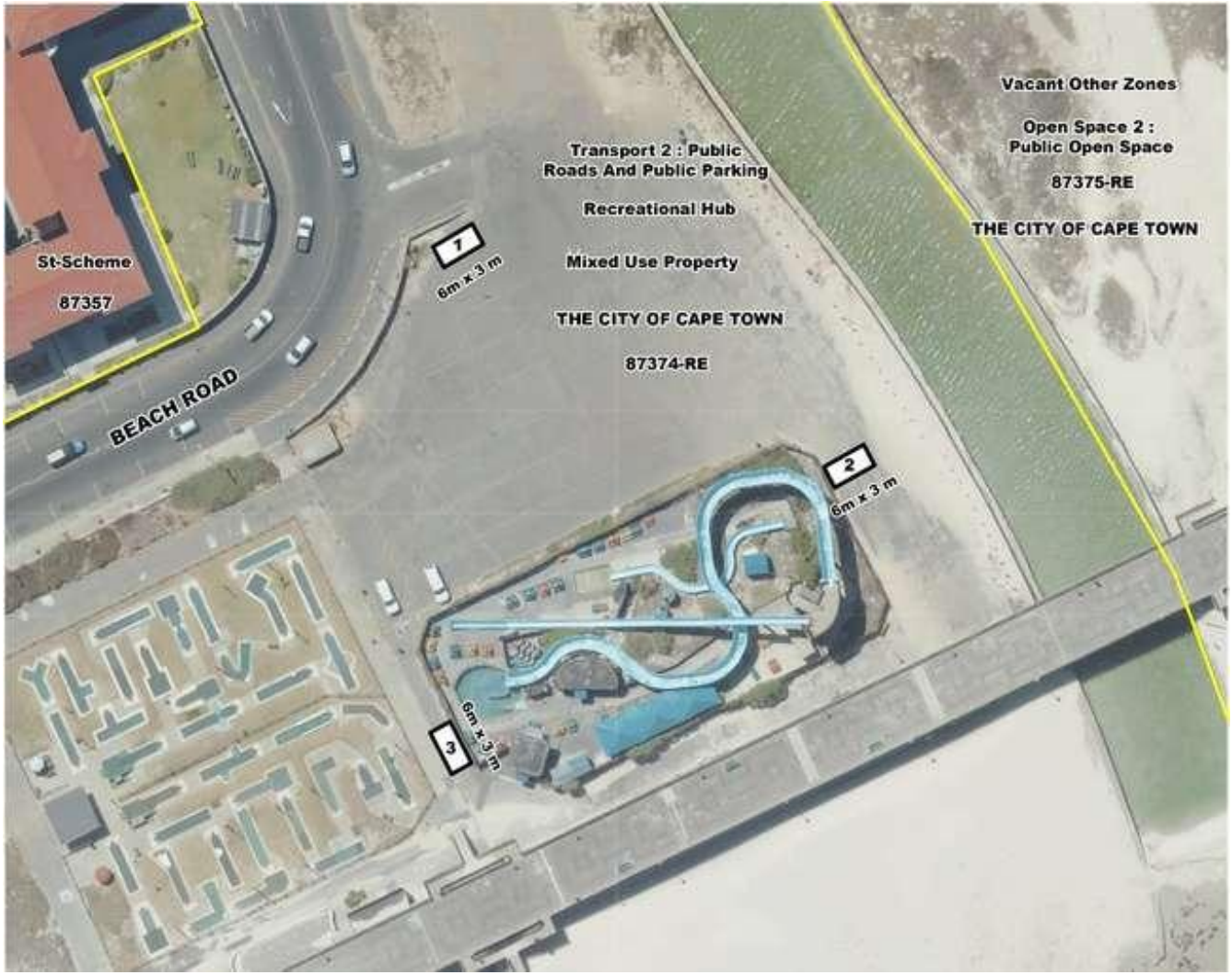

MUIZENBERG, SUNRISE BEACH

Mobile Business Trading Area

Oct 2026

Location:
Sunrise Beach Coastal Parking

Subcouncil: 19
Ward: 64
Zoning: Transport 2: Public Road and Public Parking, Public Open space

Number of mobile business trading bays:
1 trading bay

Size of mobile business trading bays:
6m x 3m

Site-specific trading conditions:

1. Tables, chairs and umbrellas not allowed.
2. No sauna businesses allowed.
3. Trailers must be unhitched from the towing vehicle and parked in a parking space or removed from the site completely during operating hours.

MUIZENBERG, ZANDVLEI

Mobile Business Trading Area

Oct 2026

Location:
Promenade Road, opposite Ombersley and Brandwood Road, Zandvlei District Park

Subcouncil: 19
Ward: 64
Zoning: Transport 2: Public Road and Public Parking, Public Open Space

Number of mobile business trading bays:
1 trading bay

Size of mobile business trading bays:
6m x 3m

Site-specific trading conditions:
1. Tables, chairs and umbrellas not allowed.
2. No sauna businesses allowed.
3. Trailers must be unhitched from the towing vehicle and parked in a parking space or removed from the site completely during operating hours.

MUIZENBERG, ZANDVLEI

Mobile Business Trading Area

Oct 2026

Location:
Promenade Road, opposite Orient Road, Zandvlei District Park

Subcouncil: 19
Ward: 64
Zoning: Transport 2: Public Road and Public Parking, Public Open Space

Number of mobile business trading bays:
1 trading bay

Size of mobile business trading bays:
6m x 3m

Site-specific trading conditions:

1. Tables, chairs and umbrellas not allowed.
2. No sauna businesses allowed.
3. Trailers must be unhitched from the towing vehicle and parked in a parking space or removed from the site completely during operating hours.

MUIZENBERG, ZANDVLEI YACHT CLUB

Mobile Business Trading Area

Oct 2026

Location:
Promenade Road, opposite Lea and Uxbridge Road, public parking area, adjacent to the Zandvlei Yacht Club

Subcouncil: 19
Ward: 64
Zoning: Transport 2: Public Road and Public Parking, Public Open Space

Number of mobile business trading bays:
1 trading bays

Size of mobile business trading bays:
6m x 3m

Site-specific trading conditions:
1. Tables, chairs and umbrellas not allowed
2. No sauna businesses allowed
3. Trailers must be unhitched from the towing vehicle and parked in a parking space or removed from the site completely during operating hours

FISH HOEK BEACH

Mobile Business Trading Area

Oct 2026

Location:
Peter Creese Way. Fish Hoek northern beach area past the lifesaving clubhouse

Subcouncil: 19
Ward: 64
Zoning: Open Space 3: Special Open Space

Number of mobile business trading bays:
1 trading bay

Size of mobile business trading bays:
6m x 3m

Site-specific trading conditions:
Bay 1: Tables, chairs and umbrellas allowed only within the footprint of the mobile business trading bay. Sauna businesses are not allowed
Bay 2: Only sauna businesses allowed
Trailers must be unhitched from the towing vehicle and the towing vehicle must be parked in an embayment or removed from the site completely during operating hours

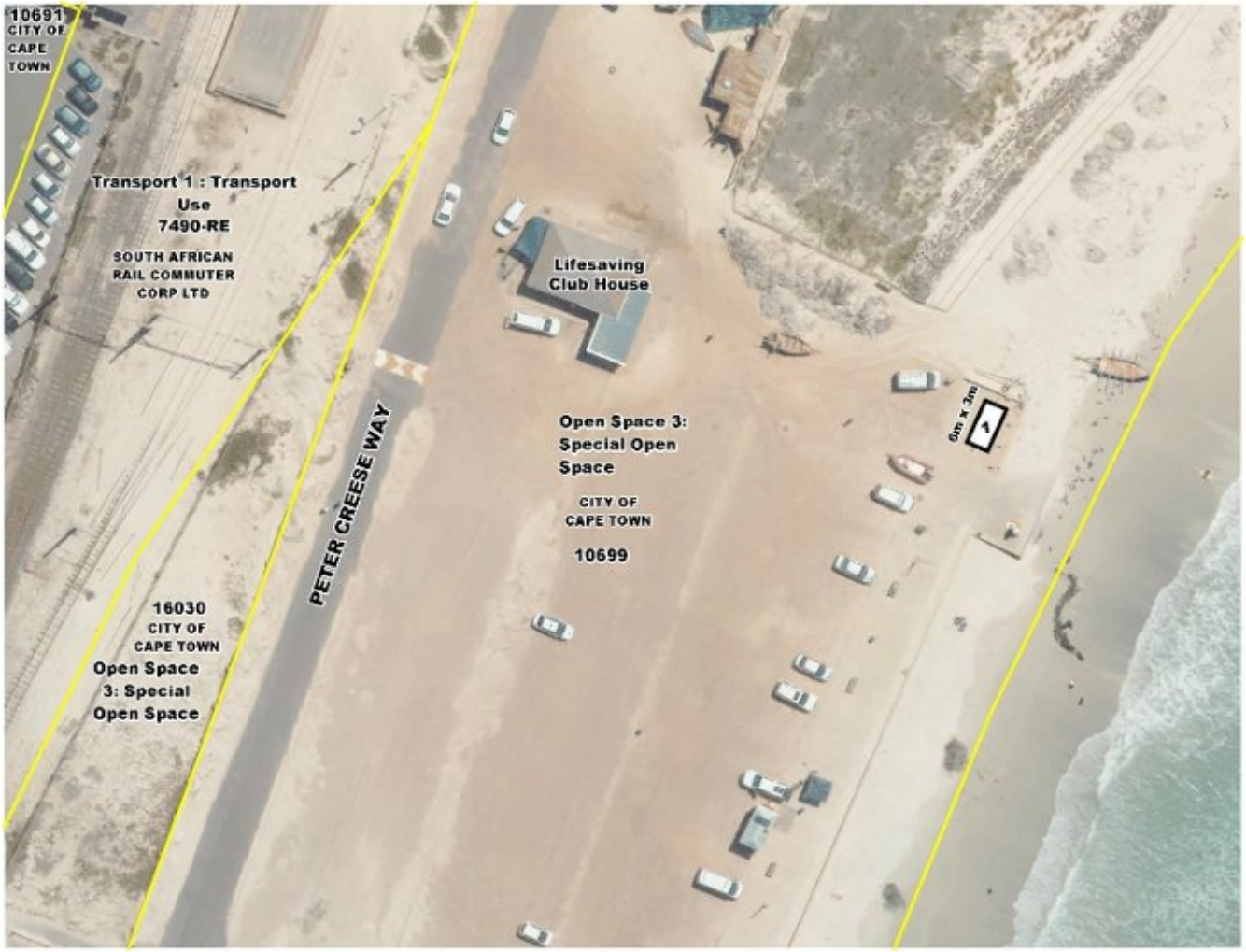

NOORDHOEK BEACH PARKING

Mobile Business Trading Area

Oct 2026

Location:
Cnr Beach Road and Ratelklip Close

Subcouncil: 19
Ward: 69
Zoning: Transport 2: Public Road and Public Parking, Open Space 2

Number of mobile business trading bays:
1 trading bay

Size of mobile business trading bays:
5m x 2.5m

Site-specific trading conditions:
1. Only sauna businesses allowed.
2. Trailers must be unhitched from the towing vehicle.
3. The towing vehicle must be parked in an embayment or removed from the site completely during operating hours.

HOUTBAY

Mobile Business Trading Area

Oct 2026

Location:
Beach Crescent

Subcouncil: 20
Ward: 74
Zoning: Transport 2: Public Road and Public Parking

Number of mobile business trading bays:
1 trading bay

Size of mobile business trading bays:
5m x 2.5m

Site-specific trading conditions:
- No comments and input

Any queries relating to the MBTA's can be addressed to:

Ms Sadia Nanabhay
Senior Professional Officer
Landline: 021 417 4139
Email: sadia.nanabhay@capetown.gov.za
Branch Unit: Public Trading – Area South

CITY OF CAPE TOWN
ISIXEKO SASEKAPA
STAD KAAPSTAD